NINTENDO 64 OFFICIAL ALWAYS FIRST BIGGEST AND THE BEST

Look!

Nintendo®

OFFICIAL MAGAZINE

✓News and previews ✓New game exclusives ✓First Dolphin news
✓Every N64 game tested ✓Best Pokémon info ✓Most N64 tips

£2.95 AUGUST ISSUE 95

GET MEW!

UK Mew download dates inside

p70

MARIO TENNIS

Awesome new shots of Nintendo's sporting smash

p84

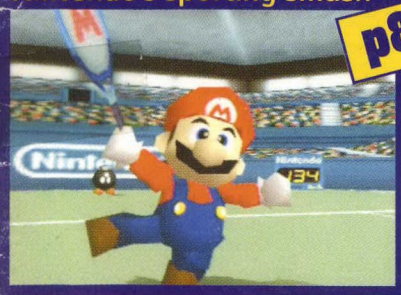

FIRST PLAY

WWF No Mercy

p6

Bone smashin', canvas crashin', skull bashin' action on your N64

PERFECT DARK

Tipped to death

p52

ISS MILLENNIUM

The N64's best footy game

p16

It's Pikachu and You

Start your journey with Pikachu at your side and you'll never be alone – just like in the cartoon series! With the Special Pikachu Edition you'll discover great new strategies, a new battle mode and special rewards if you keep Pikachu happy!

Nintendo

© 1995-2000 Nintendo/Creatures inc./GAME FREAK inc. ™ & ® are trademarks of Nintendo Co., Ltd. © 2000 Nintendo.

HERE'S WHY WE'VE ALWAYS BEEN THE UK'S BIGGEST SELLING NINTENDO 64 AND Nintendo MAG

6 PROMISES
WE KEEP EVERY ISSUE

- ☑ You'll read about new Nintendo 64 or Nintendo games and products here first
- ☑ We have the most screenshots from new games
- ☑ Our mag's easy to understand and easy to use
- ☑ All our tips, moves and cheats work and help you get more from your games
- ☑ You can trust what our writers say
- ☑ It isn't worth buying any other magazines!

TEAM NINTENDO

Get in touch with us

By post
Nintendo Official Magazine, Angel House, 338-346 Goswell Road, London EC1V 7QP

By phone
We'll solve your gaming problems. Call our tips line on **020 7880 7474**, Monday to Friday, between **3.30 – 6.30pm** only.

Read this...
Before sending an e-mail, check you're sending it to the right person! For tips, contact The Masters. We can't answer mails sent to the wrong person.

By e-mail
General Nintendo and Pokémon questions
dave.mccomb@ecm.emap.com
Nintendo News
shaun.white@ecm.emap.com
Nintendo Tips
the.masters@ecm.emap.com
Game Boy Stuff
tim.street@ecm.emap.com
Nintendo Reviews
richard.marsh@ecm.emap.com

Can't find the mag in the shops?
Call Customer Services on **0845 601 1356**

Nintendo NINTENDO 64 GAME BOY GAME BOY COLOR

We acknowledge all copyrights and trademarks we use under licence from Nintendo Co. Ltd. Copyright 1994 Nintendo

Quick flick! ▶▶▶ Check out the e-mail rules on p66 before you write to us!

Only in this

Nintendo®
OFFICIAL MAGAZINE

WWF No Mercy

✓First ever playtest ✓All you need to know

We show you...

- All your WWF faves
- Brain bashin' attacks
- Groovy grapplin' goodies

Go to page 6

ISS Millennium

It shoots! It scores! The best footy sim to grace your N64 is back.

Go to page 16

GAME NEWS

✓New games ✓First and best

NEW FOR GAME BOY COLOR

NEW FOR NINTENDO 64

Army Men Sarge's Heroes 2, Blues Brothers 2000, Cruis'n Exotica, Dolphin News, Fighter Destiny 2, Mario Tennis 64, Pikachu N64, Resident Evil Zero, StarCraft 64, The World Is Not Enough, Turok 3, Donald Duck Quack Attack ▼

Go to page 78

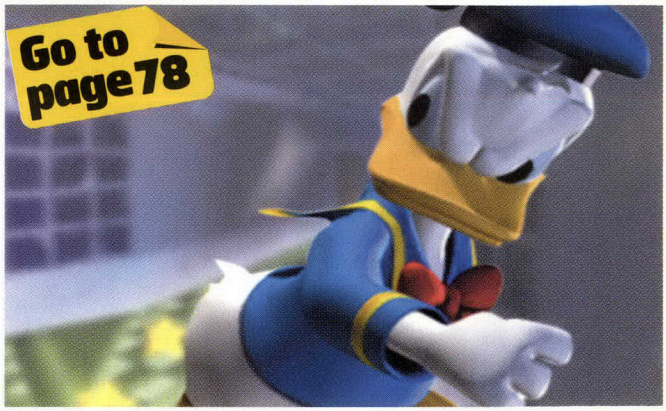

mag

REVIEWS

Go to page 24

Every new game out this month

Excitebike 64 ▼ page 24

It's time to take your place on the starting line for the roughest ride of your life.

Kirby 64 The Crystal Shards
page 30

Join the little pink blob in his crazy cartoon adventures. They're bound to suck you in! ▶

Total Test
page 35

All things Nintendo reviewed and rated in the world's biggest round up of games and goodies ▶

BLAG FEST

Go to page 77

Answer the tricky teasers to win prizes

- Batman comic books
- WCW videos
- Taz Express games
- Chicken Run beanies
- WWF toys and Trading Cardz

GAME GUIDES

The biggest 'n' best N64 tips

Perfect Dark ▼ page 52

Official Tips page 44
Play just like the pros

Your Tips page 48
Give us some advice

Your Scores page 50
Will you be top of the league or top of the flops?

MEW DOWNLOAD DATES

STOP PRESS!

The Mew download dates on page 70 have changed! For a full list of PROPER Mew download dates, take a trip to page 93. You find all the other Mew info you need on page 70...

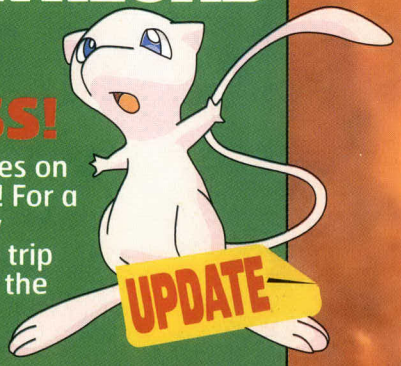

Game Info

By: **THQ**
Type: **Wrestling sim**
Release: **November**

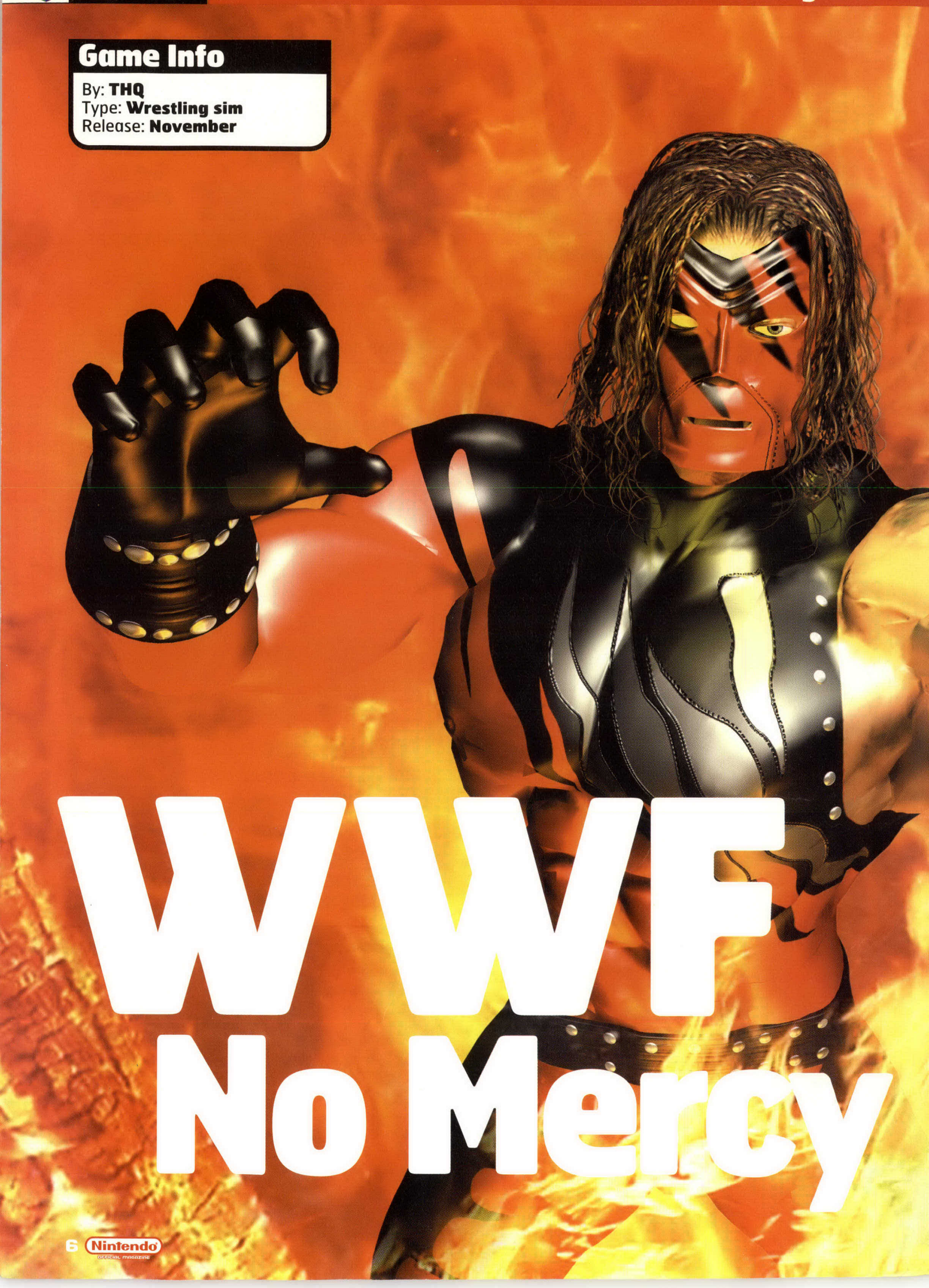

WWF No Mercy

Back by popular demand

They're coming back and they're as mad as hell. If you thought WWF Wrestlemania 2000 was THE wrestling game for the N64, then prepare to be blown away.

WWF No Mercy has all the WWF superstars, every new wrestler plus all the cool events and a few surprises besides…

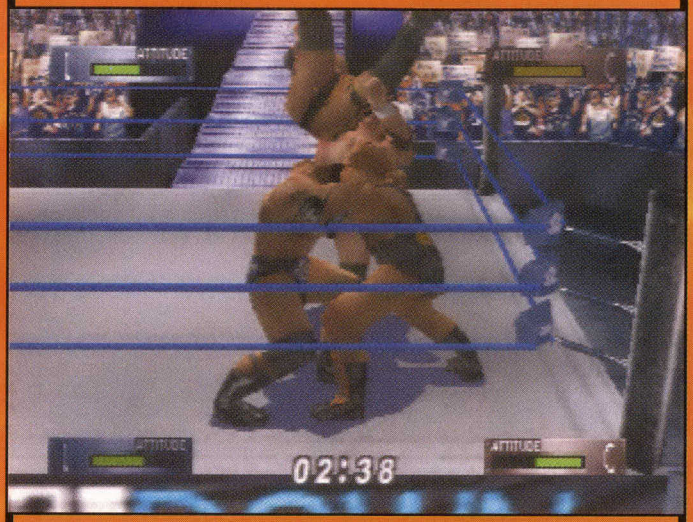

▲ With faster fighters, smoother moves and heaps more grappling superstars, WWF No Mercy could be the best wrestler the N64's ever seen.

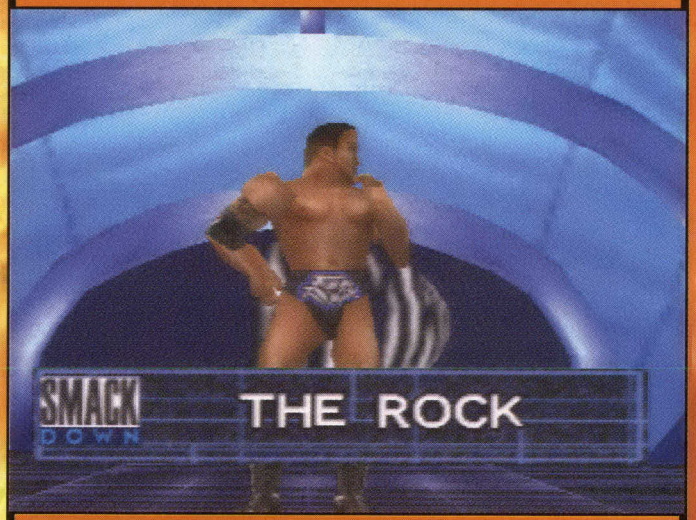

▲ All your fave characters are back and some new ones have been added for good measure. Play as established stars like The Rock and new boys like Chris Benoit.

WWF Wrestlemania 2000 was the best wrestler the N64 had ever seen. That was, until WWF No Mercy came along…

Blood 'n' gore

If there was one thing missing from WWF Wrestlemania 2000, it was a drop of the red stuff. You know, blood!

Now there's loads and loads of it and, when you see the extreme grapple action, it's no wonder there's a bit of spillage.

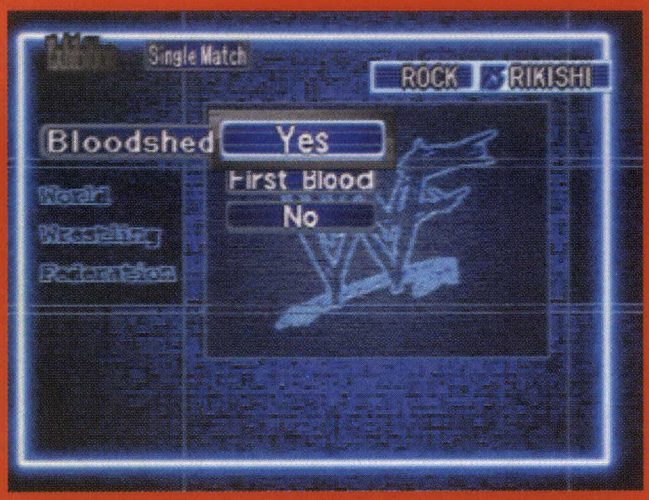

▲ You can now get the blood flowing and have First Blood to settle bouts.

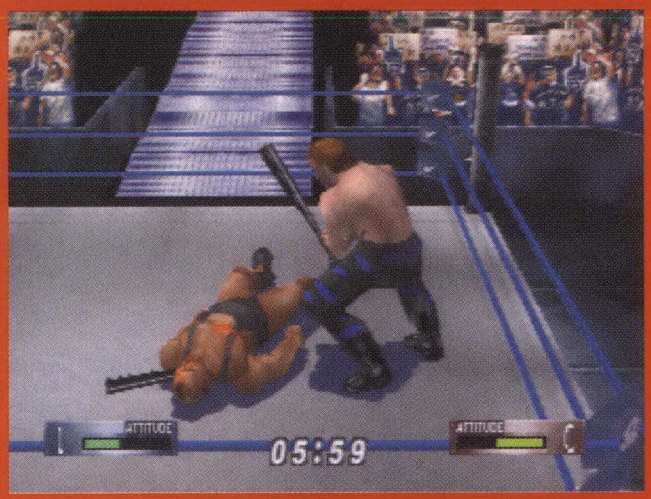

▲ The quickest way to get the claret flowing is to get stuck in with a hardcore weapon, it's not a pretty sight, but it gets the job done.

▶ A Turnbuckle Stomp is an excellent way to inflict maximum damage and to make your opponent bleed. Go on, jump on him!

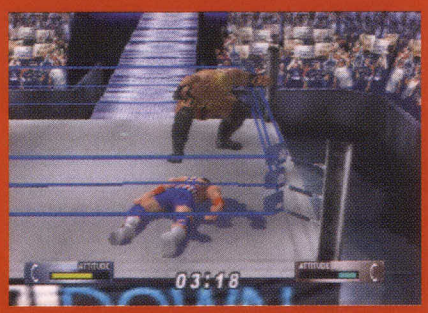

The mode show

There are five different wrestle modes in WWF No Mercy, and they're all ace! There's the Royal Rumble, where four wrestlers fight it out until only one survives.

Then there's the Pay Per View option where you can recreate bouts past and present. King of the Ring is a major battle where you can fight anything from three to 16 wrestlers.

The Championship mode has loads of scenarios to complete, while the Survival mode sees you take on 100 wrestlers, one after another.

▲ There's so much to do in WWF No Mercy, it's gonna be hard to know where to start. We suggest you try the Exhibition mode to get used to the game.

Meaty weapons

We loved the weapons in WWF Wrestlemania 2000 but, at the same time, we hated the way they disappeared if you dropped them.

So those kind folk behind the game have answered our prayers and fixed it so the weapons don't disappear any more. They stay put ready to be used again, hopefully by you! Let's see what's on offer for weapon freaks…

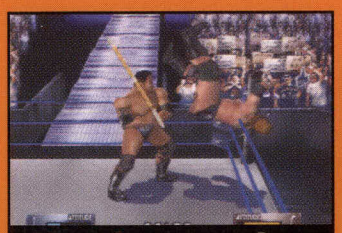

Kendo sword

Triple H doesn't seem to like the Kendo sword. Its razor sharp edges will cause major damage!

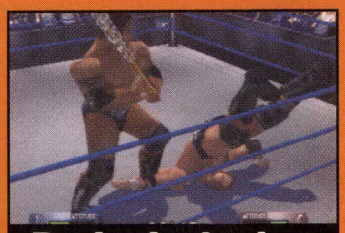

Barbed wire bat

This is the weapon to use if you've selected First Blood as a bout decider. Make 'em bleed!

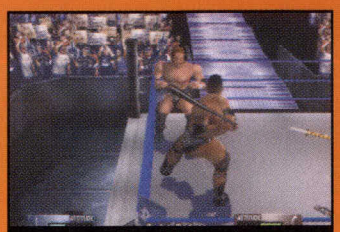

Baseball bat

A trusty weapon, but as it's short it can easily be snatched from your wrestler's hand.

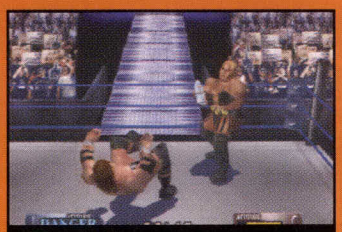

Bottle

It's not just Triple H who can use the water bottle. All you've got to do is fish it out of the crowd.

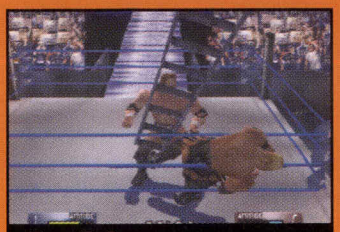

Ladder

The ladder's a bit too large to be of much use, except of course during a ladder match.

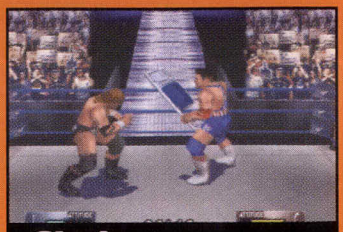

Chair

It's not for when your wrestler's a bit tired. Use it for battering the head of your opponent.

WANT TO TAKE OVER 'FANTA' HOUSE?

Do you and six mates* want to watch the latest DVDs, with full-on cinema sound? Play Nintendo, pool or pinball to your heart's content? Get out-and-about in the garden or just chill-out? Eat your favourite snacks and drink 'Fanta' any time of day? Or record your own music in the sound studio? Do all this, and more, PLUS have a chauffeur driven limo at your disposal?

WANT IT? WIN IT

Your chance to win one of twenty-five 48-hour stays. Check promotional cans and bottles to see if you have won.

SHARE IT · LIVE IT

1. Closing date 31.12.2000. **2.** Promotion open to residents of GB and Isle of Man aged 16 years or over. **3.** Entrants aged under 18 years require parental consent. **4.** ***Two of the seven members of the group must be aged 18 years or over.** **5.** The parent/guardian of each winner or guest who is under 18 years will be sent a form of letter of consent which must be signed and returned to confirm the parent/guardian's agreement to the winner or guest staying at 'Fanta' House. **6.** Winners can choose one 48-hour stay between February and July 2001, subject to availability of chosen dates. **7.** The stay at 'Fanta' House is subject to 'Fanta' House Rules. **8.** 'Fanta' House is a property in GB. **9.** For full prize details and terms and conditions call the 'FANTA' HOUSE HOTLINE on 0800 200 200. **10. No Purchase Necessary** - for the same chance of winning you can enter direct by sending your name & address in BLOCK CAPITALS (with a parent/guardian signature if under 18 years) on a plain piece of paper to "NPN - 'Fanta' House, PO Box 415, AL4 0YW". Only one entry per stamped envelope. Winners will be sent a letter confirming their prize by post within 28 days. **11.** This promotion is available on special promotional 330ml cans of 'Fanta' and 'diet Fanta' and 500ml bottles of 'Fanta' only. Subject to availability.

Promoter: Coca-Cola Great Britain, Charter Place, Vine Street, Uxbridge, Middlesex, UB8 1ST. No promotional correspondence should be sent to this address.

'Fanta' is a registered trade mark of The Coca-Cola Company. 'diet Fanta' and 'Fanta House' are trade marks of The Coca-Cola Company.

Guest ref

Another brilliant new option for WWF No Mercy is the Guest Referee mode.

This hilarious option means you'll be able to ref your mate's Grudge match as any of the 80 wrestlers available.

If your friends are playing as Kane and The Undertaker, you'll be able to ref as The Rock. It's up to you whether you play it straight, or if you indulge in a little cheating. There's a price to pay though…

1

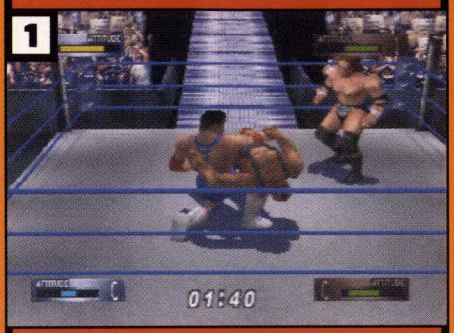

▲ There you are, doing your ref thing whilst the other two wrestlers are going hell for leather.

2

▲ You may as well help out, he looks like he could do with a hand. Wishbone Split time!

3

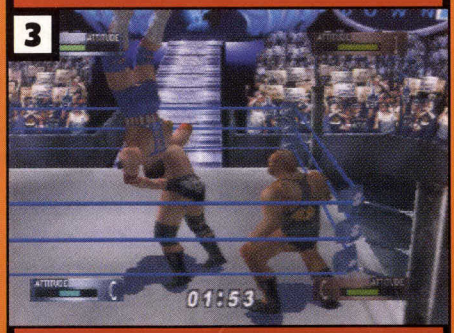

▲ Why not completely take over? You're the ref after all! What are they going to do, disqualify you?

4

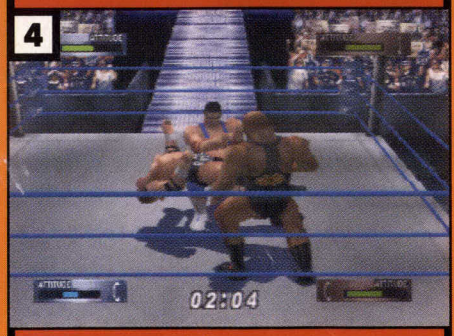

▲ Don't wind up the other wrestlers too much though, or you'll be used as target practice!

Creating hell

We all enjoyed the Create A Wrestler mode in WWF Wrestlemania 2000. It was ace fun!

Details are top secret at the moment, but we reckon you're going to love the updated version.

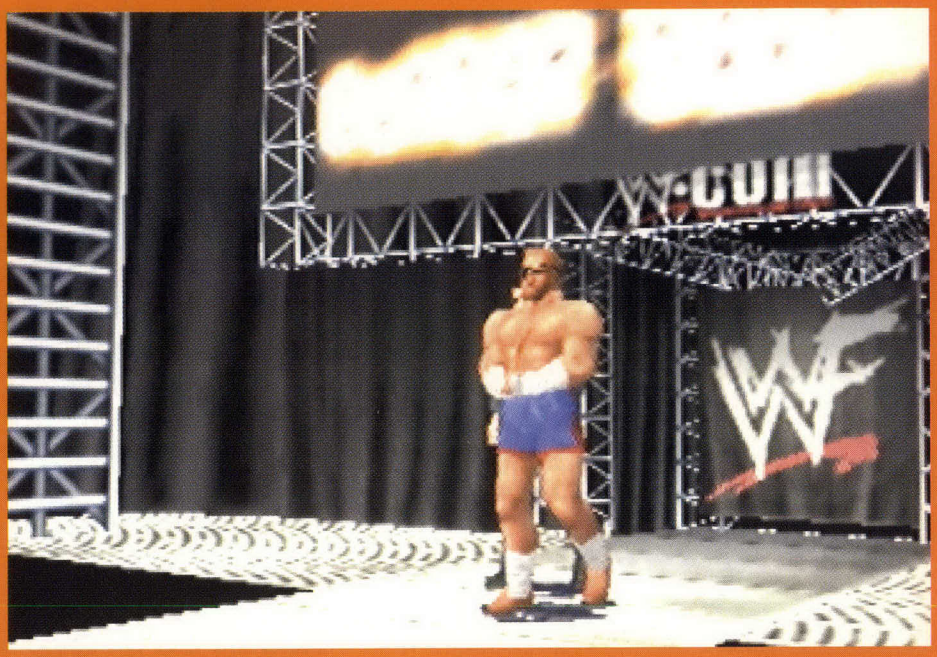

▲ The Create A Wrestler mode is going to be much bigger in WWF No Mercy, with lots more options.

Grudge matches

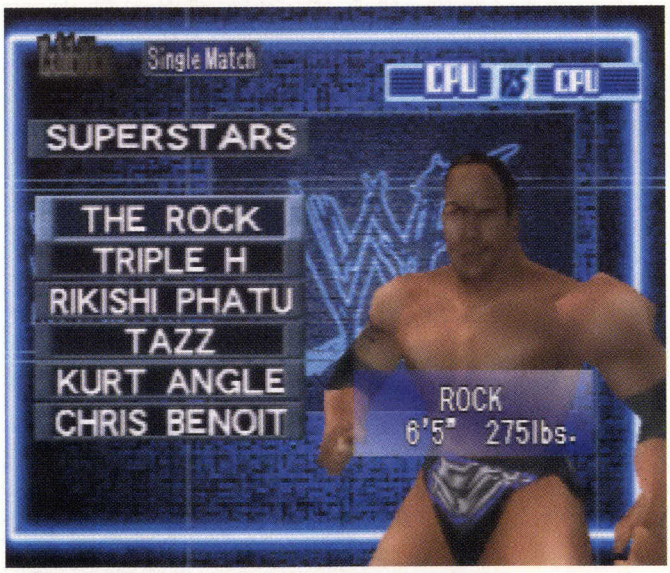

The Championship mode is about to get much, much more exciting.

Now wrestlers will start to develop grudges, just like in the real WWF.

There will be backstage scuffles where wrestlers will face up and insult each other, setting the scene for some serious action.

◀ Control The Rock, and take him through a series of Grudge matches to see who's the real king of the ring.

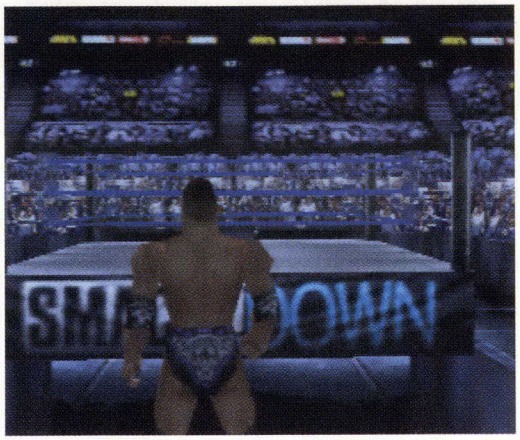

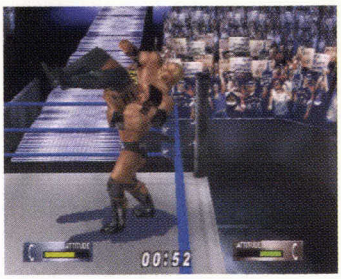

▲ This is what WWF No Mercy is all about. Serious bout action, where grown men really do cry. That move looks well painful!

◀ The Rock's ready to enter the ring and settle a score, 'cos no one messes with the best. Get ready for Smackdown, fight fans.

ts, holidays . . . New i-can with Virgin Cola get money off music, games, movies, flights, holidays . . . New i-can with Virgi

i-can™ GO ON THE PULL FOR MONEY OFF CD'S.

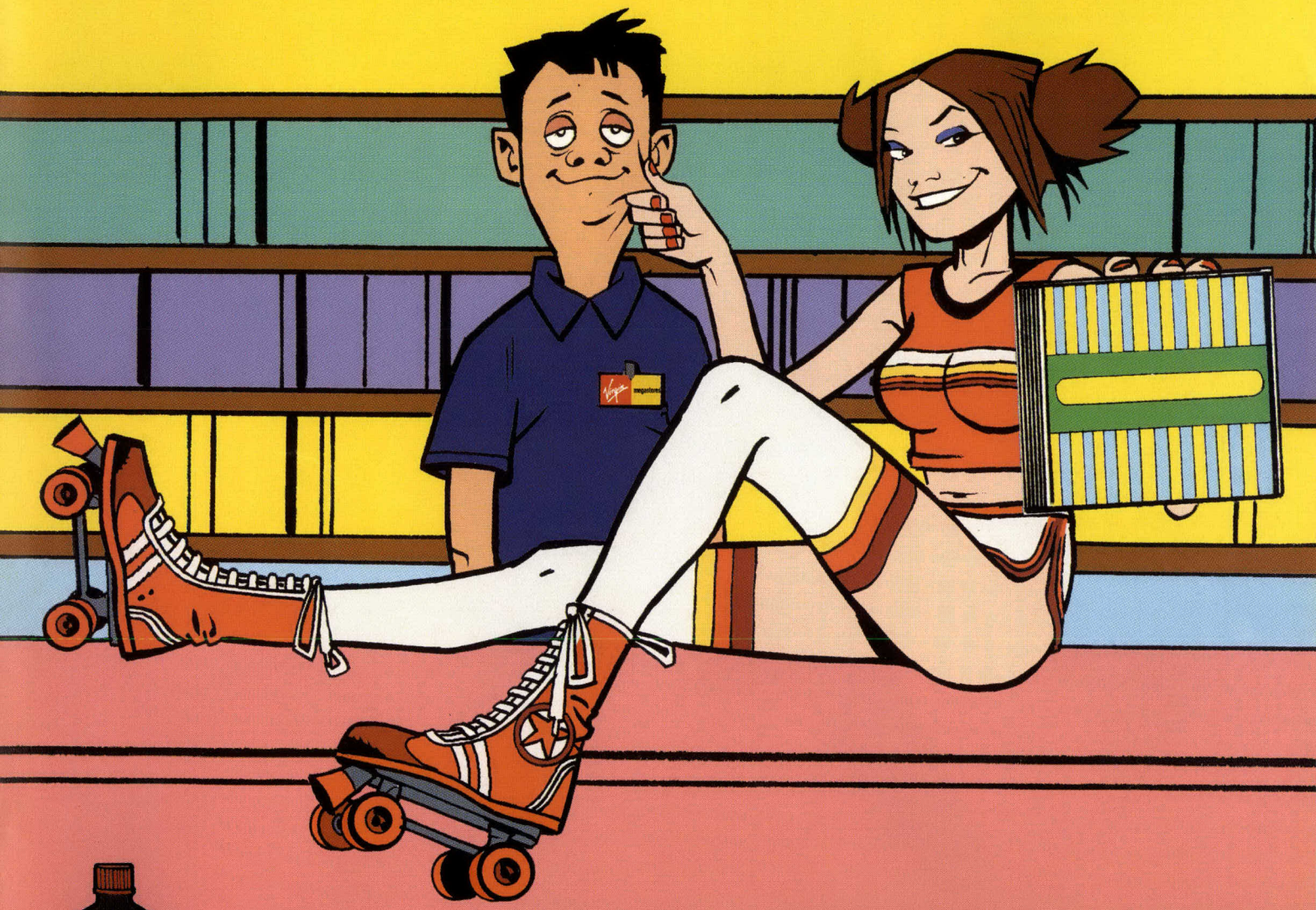

i-can SAVES YOU MONEY ON CD'S, GAMES, VIRGIN FLIGHTS AND HOLIDAYS. SEE PACKS FOR DETAILS OF HOW TO GET YOUR COLLECTOR WALLET OR PICK ONE UP FROM VIRGIN MEGASTORES.

FOR EVEN MORE OFFERS AND INFORMATION, CHECK OUT www.virgin.com/cola IT'S AN ON-GOING PROMOTION, SO START COLLECTING TODAY.

2 410504 001508

i-can with Virgin Cola **get £1.50 off at** when i spend £12.99 or more Virgin megastores

Stick 6 special Virgin Cola ring pulls or tokens onto this i-can™ voucher and get to Virgin Megastores!

Valid until February 28th 2001 • Not to be used in conjunction with any other coupon, multibuy offer or student discount • Offer only available at Virgin Megastores in the UK • One i-can™ voucher – complete with 6 special Virgin Cola ring pulls/tokens – per purchase • Cannot be exchanged for cash • Coupon value 0.001p NM

OPEN TO UK RESIDENTS ONLY. EACH OF THE 'i-can' OFFERS HAVE VARYING CLOSING DATES. FULL TERMS ARE DETAILED ON EACH 'i-can' CARD AND THE WEBSITE. PERSONS UNDER THE AGE OF 18 MAY NOT PARTICIPATE IN SELECTED OFFERS. PROMOTER: THE VIRGIN DRINKS COMPANY, C/O PO BOX 1390 TICKHILL DN11 9JY.

World Wrestling Federation®

Nintendo
OFFICIAL MAGAZINE

WWF stuff

We love WWF here at NOM Towers, so we were dead excited when a parcel arrived full of WWF goodies.

There are loads of brill WWF toys to collect, from hilarious Head Crushers to WWF costumes, like the one worn here by our mysterious male model. Can you guess who's the hunk behind the mask?

If you're into wrestling, check out our guide to what's hot in the world of WWF toys. You'll find these items in all good toy shops…

WWF outfits
£15.99
Become your hero in these wicked wrestler costumes.

Titan Tron Arena
£39.99
The arena blasts out WWF music and cool speech samples.

WWF Belt
£11.99
It's what every would be WWF champ needs.

Head Crusher
£5.99
Crush the head to activate the character's speech.

WWF Figures
£8.99
These ace figures are fully poseable, and really life like.

WWF Ring
£29.99
The ring comes with a cool attachable cage.

In and out

There's an incredible 80 WWF Superstars on show in No Mercy. That's over 20 more than Wrestlemania 2000.
Let's have a look at the some of the new guys…

Chris Benoit

A newcomer to the WWF scene, but he's made a real impact since his debut at the Wrestlemania 2000 event. He's now the undisputed WWF champ, and is certainly a star that's on the rise.

Rikishi

Rikishi's back with the WWF after a really long absence, looking meaner, but unfortunately not any leaner! He's still a fearsome sight though, and an awesome competitor,

Kurt Angle

A super fit wrestler who's also won an Olympic Gold in Atlanta 1996, wrestling for his country. Kurt Angel is now the 2000 King of the Ring champ.

The Dudley Boyz

The Dudley Boyz are the rudest and crudest wrestlers in WWF today. They're also an amazing tag team who stop at nothing to get the win.

Tazz

They call him the One Man Crime Spree, and watching him wrestle it's no wonder. He's one of the maddest and baddest wrestlers ever, and a real pro.

Controls

WWF No Mercy has introduced a couple of new features to make the wrestling faster and more fluid. But what button does what?

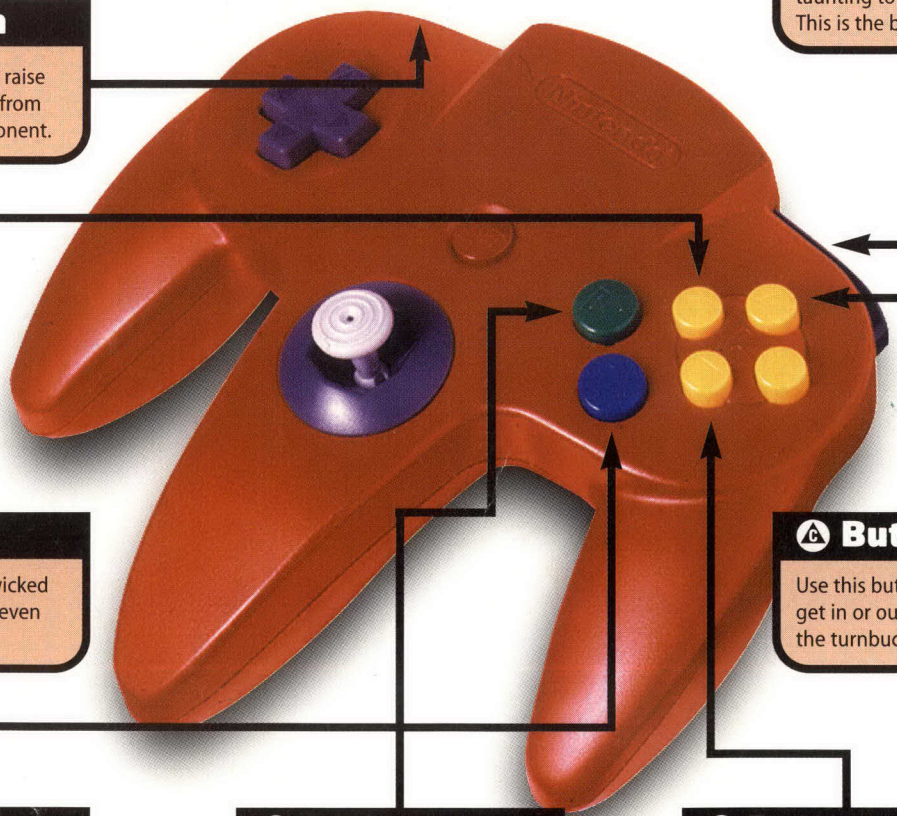

L Button

This shoulder button will raise your hands and free you from the clutches of your opponent.

R Button

There's nothing like a bit of taunting to get their gander up. This is the button to use!

C Button

Use this one to pick up wicked weapons off the floor or even out of the audience.

G Button

Use this button if you want to get in or out of the ring or up on the turnbuckle.

A Button

This is the button that locks on and performs some cool moves.

B Button

Use this button to kick and punch your opponents.

C Button

You'll need this one to make your wrestler sprint about, and bounce off the ropes.

Re, re, rewind

When you're in the midst of a bout, you're concentrating so hard on what buttons to press you can almost miss the action.

That's why replays are so cool and, with loads of different angles, they don't come any cooler than WWF No Mercy.

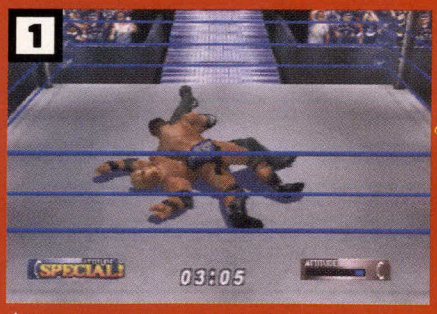

▲ Your Attitude Meter is flashing Special, so it's time to finish your opponent off. Show no mercy!

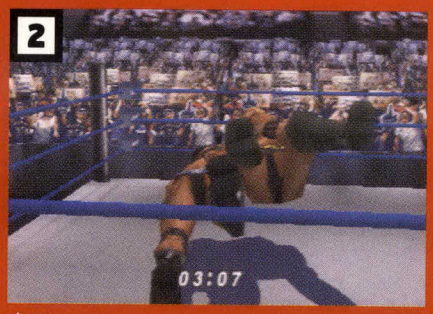

▲ If you were wondering exactly what happened, let the Replay option clear it up for you.

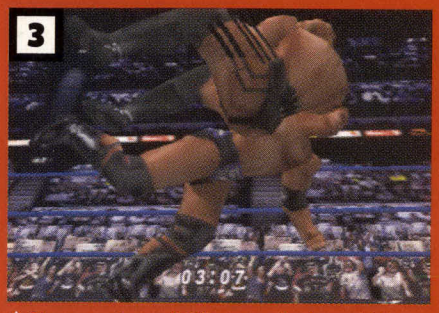

▲ There are plenty of different angles from which to view the action, so you can see it again and again!

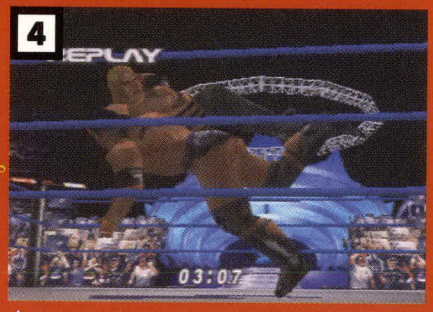

▲ The animation has been improved since WWF Wrestlemania 2000. It's all much clearer now.

More to come

We were dead lucky to get our hands on this early WWF No Mercy cart and, from what we've seen, the game's gonna be really ace.

But stay tuned for news on how the Transfer Pak option is going to work, as well as how the updated Create A Wrestler shapes up, plus info on last minute additions to the WWF No Mercy roster.

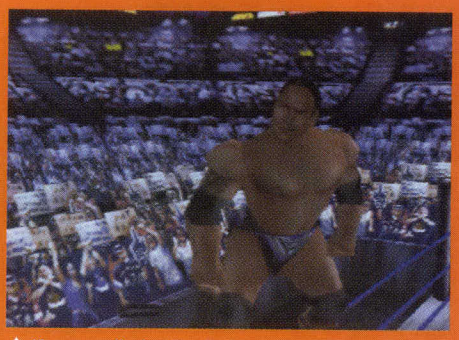

▲ 'Can you tell what The Rock's cooking?' We can, Rock, and it sure smells mighty fine.

We think...

The wrestling is faster and more flowing, while the addition of some new WWF superstars means WWF No Mercy will be on all grappling fans' shopping lists.

Be nice: Show your competitors the best short cuts.

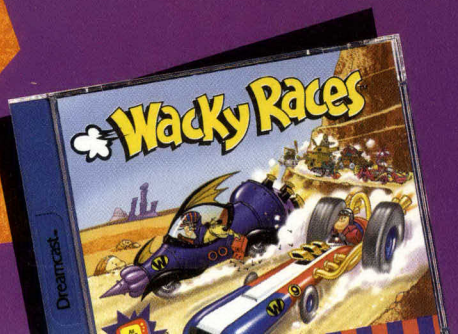

INFOGRAMES
Dreamcast
GAME BOY COLOR

DASTARDLY & MUTTLEY AND THE WACKY RACES ©2000 Hanna-Barbera and Heather-Quigley. ©2000 INFOGRAMES and all related characters and elements are trademarks of Hanna-Barbera. Dreamcast is a registered trademark or trademark of Sega Enterprises, Ltd. NINTENDO AND GAMEBOY TM ARE TRADEMARKS OF NINTENDO CO, LTD.

ISS Millennium

Game Info

By: **Konami**
Type: **Football sim**
Release: **September 2000**

Relive all the excitement of Euro 2000 when the new International Superstar Soccer finally scores on your N64.

Festival of football

The best just got better. International Superstar Soccer Millennium offers fans the ultimate footy fest. Better graphics, improved tactics and awesome gameplay should take it straight to the top of the table.

And there's a new Career mode which gives you a single player to control as you try to make your team's first eleven. Add one of the best multiplayer games ever and there's no doubt that this will keep you going right through next season.

▲ The new Career mode puts you in the shoes of just one player. You'll be able to control him throughout each match.

◀ You'll be celebrating too when you get your hands on the best N64 footy game of all time. If you like football, you'll love ISS Millennium, it's as simple as that.

Choose your match

All the best features from the last ISS are here and the usual gameplay modes are back. Exhibition is still the best one off match option, with Leagues and Tournaments available for a tougher challenge.

If it's quick thrills you're after, Penalty Shootout provides knife edge entertainment, although beating the best computer controlled teams is still no pushover and offers more than enough tense moments.

▲ The computer can be a tough opponent.

▲ Play in a league for extended challenge.

▲ A goal like this one is worthy of winning any tournament! Keeper? Hello?

Improve your team

Before heading onto the hallowed turf, it's best to explore the pre game options to make sure you have the right men for the job. Once you've chosen your starting line up and formation, you should also look into each player's individual assignments.

Get your defenders to man mark the forwards or keep one of your midfielders back to play a holding role. Also, watch your Motivation meter. Make a change that the team disagrees with and you won't get the best out of them when they step onto the pitch.

▲ It's always useful to have a great penalty taker in your line up.

▲ Make sure you are confident with all the skills before the big match.

▲ A good keeper can win a game.

▲ Know your free kick specialists.

Who the hell are you?

As in previous ISS titles, none of the teams have got proper player names, which is a shame. This means England has Karcin in goal, Stramis as centre back and Gofen as the key striker.

That said, the option to rename each player and save them onto a Memory Pak has been included, so you can input your perfect England XI yourself.

▲ Once again none of the real player names are included. The England left winger on the ball is called Acmala. God only knows who that is!

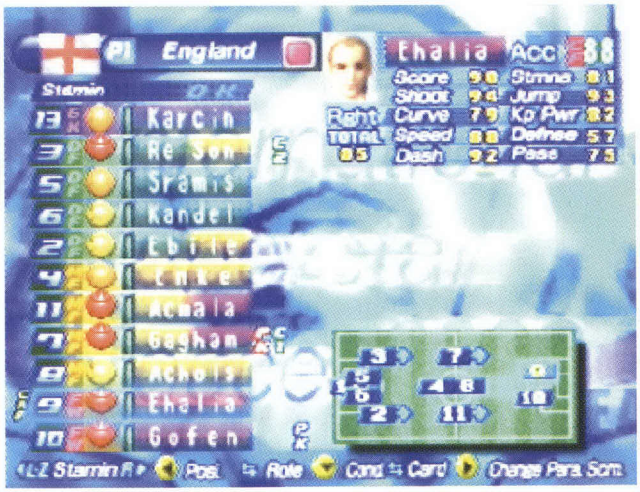

▲ This is the line up of bizarre names that the England team has been given. Though it sounds more like the Iranian first XI than Blighty's finest, you can change all the names and save them to a Memory Pak.

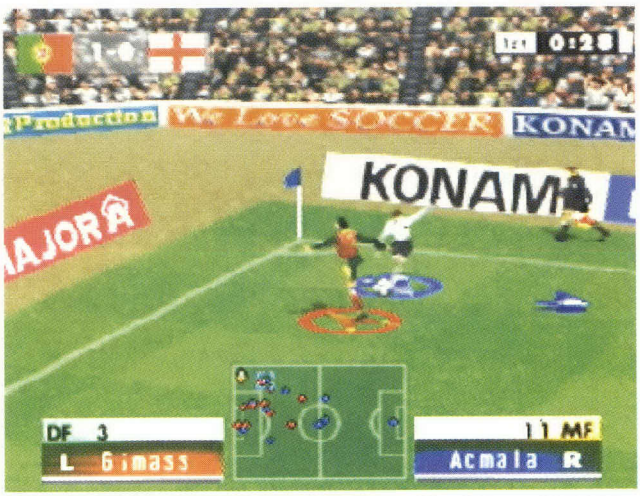

▲ Not having the proper names is a small price to pay for getting your hands on the best footy game we've ever played on this or any other platform.

Incredible improvements

Fanatics of the ISS series will feel right at home the moment the game kicks off, but there are plenty of improvements which make this version even better. Here are some of the best…

Loose balls

Instead of simply sliding in for a tackle and coming away with the ball, a loose ball can now break free into no man's land. This makes a huge difference in improving the flow of a match.

Keeper intelligence

The keepers have been prone to drop the ball at the forward's feet. Luckily, this is becoming a thing of the past. Up the goalie intelligence to Level Four and he'll parry the ball away from danger.

Improved tricks

All your old faves are still only a button press away, but there are a few new skills to perform. Our favourite here at NOM is Spin move. Hold Dash and circle the 3D Stick through 360°. Blinding!

Through ball

Okay, it's not new and it hasn't been improved, but that's because it's never needed any adjustment. The through ball is the killer pass that splits the defence. Hold A to delay releasing the ball.

Sing when you're winning

If there's one slight complaint, it's that there's no big time commentator to take us through the gruelling 90 minutes.

Instead, a well spoken Englishman tries his best, but it's not like listening to Motty on a Saturday evening. But at least we don't have to put up with Ron Atkinson's incredibly poor analysis.

Thankfully the crowd in the stadium is realistic. The spectators really get behind their teams and, if you listen carefully, you might just recognise a few of the chants. Let's get down to the pitch…

◀ Win your game and you're treated to a celebration worthy of a World Cup winning team.

▶ It's England vs France, and the players are taking to the pitch, ready to put the pain of Euro 2000 behind them.

▲ Nothing gets the crowd going like a bit of attacking play. Where's the keeper?

He shoots. He misses!

There's no denying that ISS Millennium is still the most realistic football game ever made. Whether you're sliding in to win a tackle, or curling the ball down the line for a winger to chase after, nothing has been left out of this awesome title.

No point proves this more than when you're faced with a chance to score in front of goal. The further you move the 3D Stick to the right or left, the wider the shot. Keep it in the middle and it'll run to the keeper every time. You've got to be more creative! Let's take a look…

▲ The money's on the keeper to save the shot. You need to be attacking the goal from an angle, not straight on.

▲ Keep your eyes peeled for a deflection, 'cos with quick reflexes you can make the keeper pay for his mistake.

▲ Shots from the edge of the penalty area hardly ever go in, so go for a cross instead as they're hard to defend.

New career move

The only brand new option that's been included in ISS Millennium is the awesome Career mode. This option allows you to join the side of your choice as you try to make it into the first team and, hopefully, onto the National stage.

However, it'll take lots of practice to get to the top and you'll spend ages working on your technique before you even get a sniff of the substitute's bench. Here are some of the things you'll need to know if you're to go all the way to the height of your profession…

Training

This is the best and quickest way to improve those vital footballing skills. They're all simple button pressing exercises, but time them wrong and you'll lose skill points.

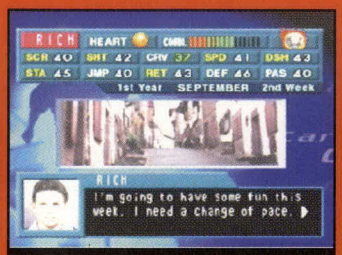

Relax

Taking it easy and putting your feet up is the best way to recover from minor injuries. You don't want to take a week off too often, but it'll prove beneficial from time to time.

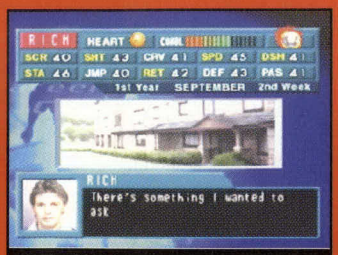

Talking

There are several key figures in the set up and each one can help you go all the way. Listen to their wise words and you may get your chance to get off the subs' bench and shine.

Practice match

These don't come around too often so you'd better take advantage of them. It's best to play as a striker, but miss the target too often and you'll be sent back to the stiffs.

Multiplayer heaven

Computer controlled opponents are one thing, but you'll never tire of picking up the ball after a mistake from your mate and smacking it into the net as stoppage time approaches. Sheer joy!

◀ If there's one thing that's guaranteed to make a friend hopping mad, it's a cynical foul just as you're through on goal. It's damn funny, though!

▶ Part of the fun in multiplayer matches is making your friend pay for their mistakes, like here, where the keeper's dropped the ball! Duh!

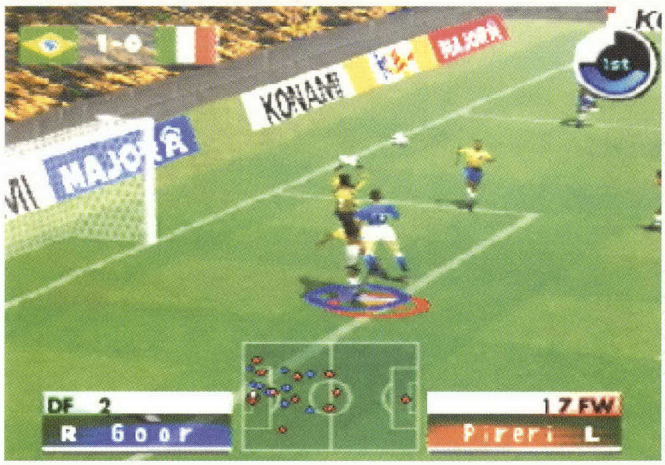

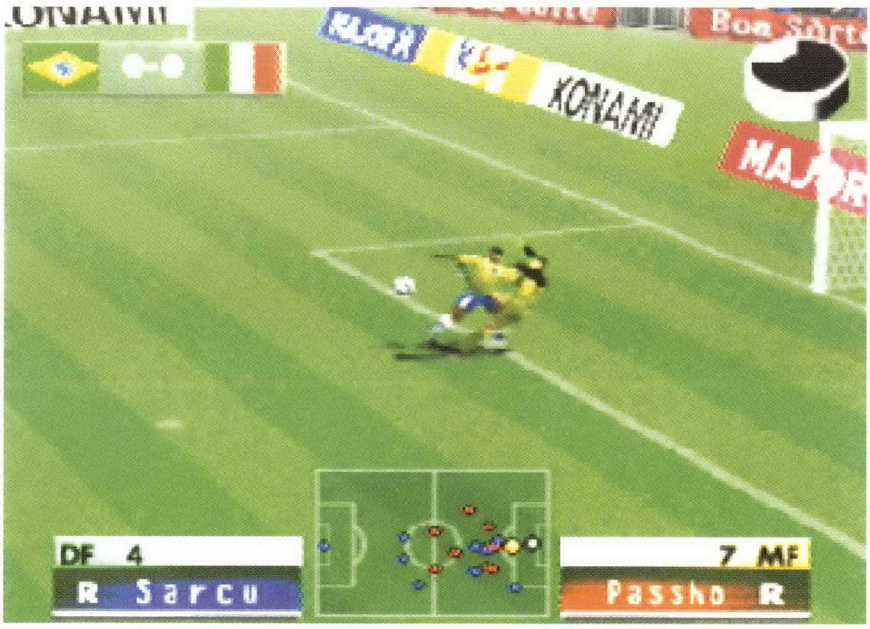

▲ With a little nudge of ⓑ, you can commit the most horrific professional foul. There's only one problem though, you'll automatically have your player sent off. A small price to pay for winding up your mate!

▲ If you can all remember what symbol you are, playing for the same team can be brilliant fun.

We think…

Better gameplay, more realism and exciting tricks 'n' flicks make this a must for football fans. However, Career mode needs work if it's to be truly appealing.

Quick flick! ▶▶▶ Attention, Pokémaniacs! Check out Pokémon Collector on p72

Go Bananas!

wallet

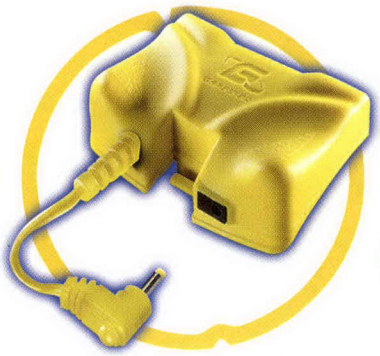

powerpack

link leads

essentials

A whole bunch of new yellow Game Boy accessories

from

GAMESTER™

www.RadicaUK.com

Game Boy Pocket/Color are registered trademarks of Nintendo of America Ltd.
Gamester and Radica are trademarks of Radica China Ltd.

GET HOT!

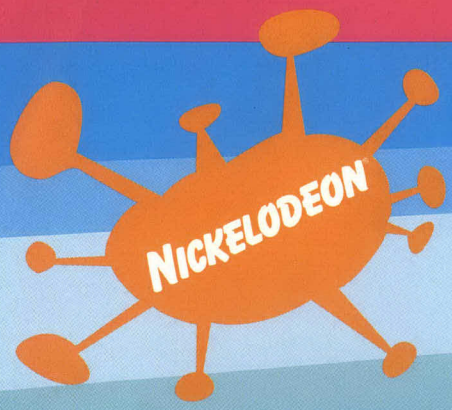

RED HOT LOBSTER TOUR

©2000 Viacom International Inc. All Rights Reserved.

Nickelodeon TV's summer tour is hurtling to a town near you bringing NEW bands, GREAT PRIZES and the MESSIEST, NOISIEST, GAKKIEST kid gameshow around!

Mike McClean and Laura Desmond are your gameshow hosts and will be getting YOU up on stage to be the STARS of the shows. Check out the venues below!

TOUR DATES

SEE YOU THERE!

JULY

Sat 1 & Sun 2
Balloon & Flower Festival, Southampton (Free)

Saturday 8
Lincoln Water Carnival (Free)

Monday 10
Free 2000, Aberdeen (Free)

Saturday 15
The adhoc Big Day Out, Cambridge (Free)

Thursday 20
Weymouth Millennium Celebrations (Free)

Sat 22 & Sun 23
Lambeth Country Show, London (Free)

Saturday 29
Ealing Summer Festival London (Kids £5)

Sunday 30
Seaham Summer Festival Co. Durham (Free)

AUGUST

Friday 4
Portsmouth & Southsea Show (Kids £3/Adults £5)

Sunday 6
The Millennium Carnival, Birmingham

Sat 12 & Sun 13
Ashfield Show 2000, Mansfield (Free)

Saturday 19
The Bolton Show (Free)

Sunday 20
Liscard Alive 2000, The Wirral (Free)

Mon 21 & Tues 22
The Rose of Tralee, Eire (Free)

Sunday 27
The Sheffield Show (Kids £2/Adults £3)

Tuesday 29
Ould Lammas Fair, Northern Ireland (Free)

SEPTEMBER

Sat 2 & Sun 3
Bristol International Kite Festival (Free)

Saturday 9
The Hull Show (Free)

For more info see NickText Page 230 or www.redhotlobster.co.uk

STAY COOL!

Your Host for the Summer!

NICKELODEON®

©2000 Viacom International Inc. All Rights Reserved.

Every Weekday afternoon from 1-4pm only on Nickelodeon!

SpongeBob Squarepants and his friends are hosting back-to-back episodes of Rugrats, Rocket Power, The Wild Thornberrys, Hey Arnold! and Rocko's Modern Life.

Ren & Stimpy are back for the summer holidays too!

Tune in every weekday morning from 8-9am.

Check out www.nicktv.co.uk or NickText p210

New Game Reviews

✔ We promise every game has been tested right through by our expert Nintendo players. They tell you what they really think and won't score a game high they wouldn't want to play themselves...

How they score

0-44	Real rubbish
45-64	Still not worth playing
65-79	Nothing too special
80-89	Pretty good, but not exactly great
90-100	Amazing game you must play!

Awesome
Our Awesome award is only given to games we love and think you really must play. It's only ever given to games that score over 90%.

NINTENDO 64

Excitebike 64 p24
You'll all be scrambling for this amazing piece of two wheeled mayhem.

Kirby 64
The Crystal Shards p30
The little ball of cuteness gets his own game. And fun it is too.

Nintendo Official Magazine AWESOME

Excite

Game Info

MULTI-PLAYER · MEMORY PAK · RUMBLEPAK

Price: **£44.99**
Release: **August**

WE SAID "Excitebike 64 looks like it'll do just as the name suggests."

bike 64

Motorbike heaven

Get ready for the hottest thing on two wheels since you last had a chilli pizza delivered. This is the game that no self respecting racing lover should be without.

If you've ever wanted to ride a souped up dirt bike on some of the roughest, toughest courses ever designed, then here's your chance. Once you get started with this, you'll never want to put the brakes on.

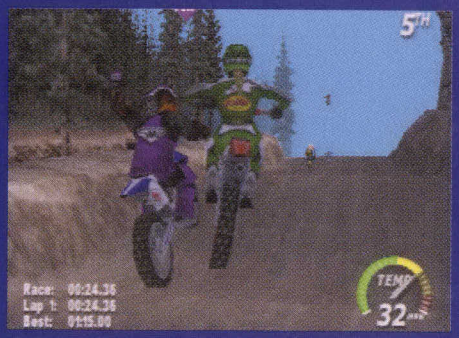

▲ Race your way through a whole season to win a Championship, compete in a one off Exhibition or try to set a new record in the Time Trials. There's so much to do!

Nintendo OFFICIAL MAGAZINE AWESOME

Reach for your crash helmets and welcome to the roughest ride on the planet. Excitebike 64 revs up for action.

Rough riders

There are loads of riders to choose from and unlock, each with their own strengths, weaknesses and speciality stunts.

Who you choose could make the difference between getting gold or the wooden spoon.

Bobby 'Big Dog' Malone

With maximum turbo, Bobby packs serious horse power though his jumping rating, meaning you'd better be careful in the air.

'Jumping' Jim Rivers

This guy is a very good choice for the novice. His excellent all round skills mean you can be confident with any course.

'Tricky' Ricky Stern

Though a bit on the slow side, Ricky leaps like a salmon and can give you enough airtime for any stunt. A bit of a showboat.

Sarah 'Sugar' Hill

This curvy lady is one for the twisting courses with her ace cornering technique. Good jumping and landing skills too.

▲ There are a whole host of special modes for you to master, and there's even an excellent Track Editor mode that will keep you coming back for more. But the question is, will you be the first off the mark?

▲ Really rub your mate's face in it with the replay.

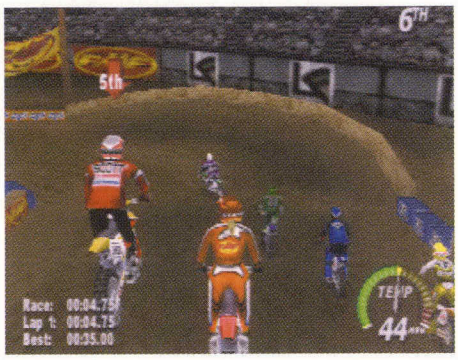

▲ The bikes handle like absolute beasts, making you battle round each corner and sweat over every jump.

Dirty tricks

As well as seat of your pants racing skills, you'll need all the road combat know how of Mad Max to be a true champion.

Some of the game's best moments come in the multiplayer when you send your mate tumbling into the barrier as you shoot past him to take first place.

▲ Clip the other guy's front wheel with your back wheel to knock him clean off his seat. Doing this replenishes your turbo as well. Bonus!

▲ When you take someone out, the announcer calls it out on the tannoy to cheers from the crowd and your rider shakes his fist in triumph. Cool!

The tracks

Things kick off with 10 tracks open to you and tons more to unlock.

But watch out! Some of these monsters are so tricky, they make Silverstone look like a go cart circuit.

Mountain Quarry

With more ups and downs than the plot to EastEnders, you need a rugged racer to do well here.

Lefty's Mill

This track's set in lumberjack country. There are plenty of water obstacles and log flumes to contend with here.

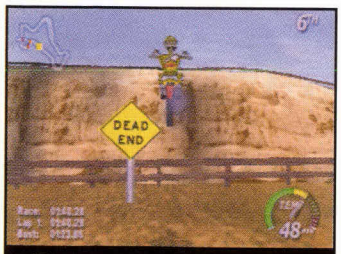

Canyon Chasm

It twists in and out of tunnels and features one of the biggest jumps known to mankind.

Congo Course

The trick here is not to get too distracted by the beautiful and exotic scenery in this jungle raceway. DK would love it!

Controlling interest

After a little while, controlling your bike will feel as natural as walking because the controls are so well laid out and easy to use.

B Button
This is the brake and can be used with R for an extra tight corner.

A Button
Controls your throttle. You'll have the pedal to the metal for most of the races, that's for sure.

3D Stick
Apart from turning left and right, the 3D Stick controls how long you stay in the air, too.

R Button
Put your rider's foot down and really slide round those bends with this button.

C Button
Hold this while doing combos with the 3D Stick to pull out some funky stunts.

Z Trigger
Use turbo for that extra kick. Be careful your engine doesn't overheat.

LOOKS **The whole thing looks so fantastic that you can almost touch the dirt, smell the exhaust fumes and feel every bump.**

Happy landings

You'll spend as much time off the ground as on it racing some of these jump-filled tracks.

Knowing how to get the most out of your bike in mid air is the key to getting good results.

Turbo take off

Tap Z for turbo at the top of a jump to give you an extra boost. You'll really fly off those humps.

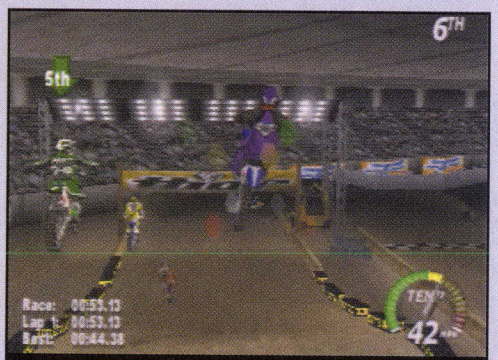

Maximum airtime

As you clear the ramp, pull back on the 3D Stick to get maximum height and distance on your jump

Land well

Before landing, use the 3D Stick to level out, so you don't lose speed when you touch down. Try landing on the reverse side of slopes too.

Get ready for a turn

If the jump is just before a corner you can use R to position the bike in the air, ready to start turning the moment you hit the dirt again.

Multiplayer

Plug in those extra controllers for mega laughs with your mates.

The only let down is that you can't play multiplayer in Season mode, so you have to just compete in one off races. This won't stop you having fun, though.

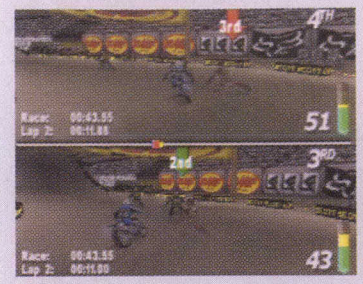

▲ The graphics still shine even with the split screen and the excitement levels never falter.

▲ It can be cool trying to see who can pull off the most stunts in a single race.

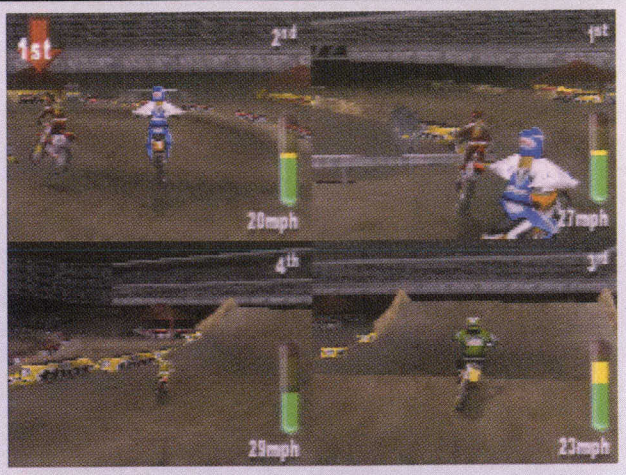

▲ With four people this is a total blast. There's nothing more satisfying than knocking your main rival off their bike. Eat my shorts, sucker!

SOUNDS **The engines roar, the crowd goes mad and the music pumps sending adrenaline levels sky high.**

Call for the stuntman

Winning races isn't the only way to score. You can also rack up points by pulling outrageous stunts when you're in mid air.

Each rider has got a speciality stunt for real high scores. Here are some of the nutty moves you can go for if you're feeling like showing off.

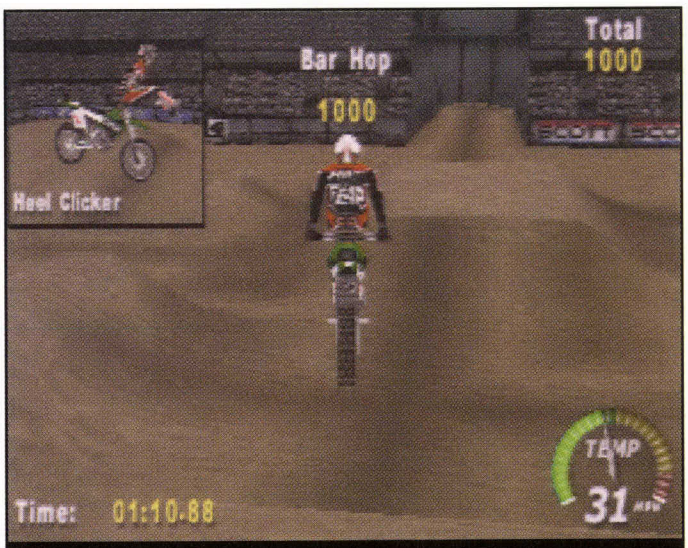

Bar Hop

You need plenty of height to have the time for this dangerous feat. Look how the little screen gives you another view on the stunt. Cool, eh?

Fender Kiss

Make sure you complete this trick before you hit the ground or you'll have no teeth left! Could be worth it for 1000 points though.

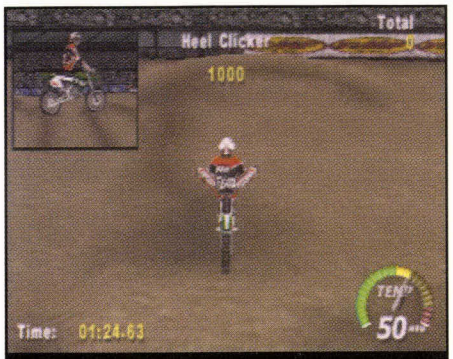

Heel Click

Don't try this one at home, kids! This guy looks a real Flash Harry, don't you think?

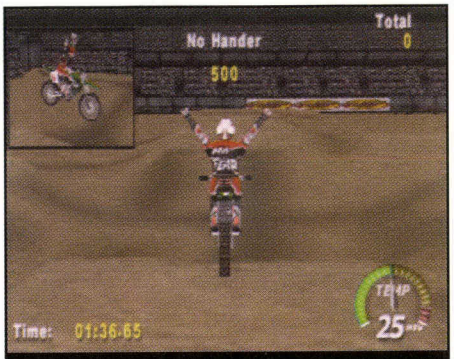

No Hander

Aren't you supposed to wait until you cross the finishing line before doing this one?

Saran Wrap

500 points ain't bad for this move if you can swing your leg around in time. Don't fall, now.

Old school

A great touch is the inclusion of the first ever Excitebike NES game from way back in 1984 when the 64 was just a glimmer in Mr Nintendo's eye.

Check out the crowd graphics in the background and the mud patches on the track. These days the graphics wouldn't even worry a Game Boy!

▲ Once upon a time, this was as good as console entertainment got, believe it or not.

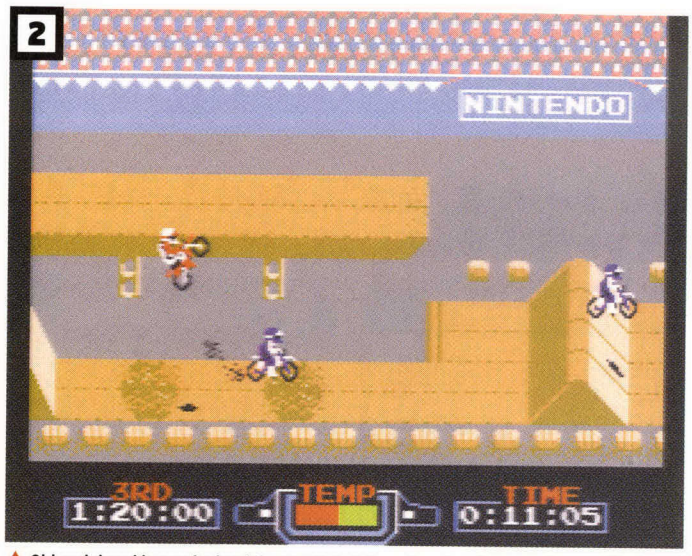

▲ Old and dated it may be but it's enough to bring a tear to a few eyes in our office!

Do it yourself

Even if by some miracle you were to get bored of the tracks in the game, don't worry because there's a really easy to use Track Editor that lets you make up your own courses in minutes.

◀ You start with just a grid and can build up your course from scratch choosing layout, length and dirt type.

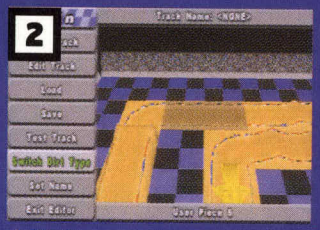

▲ This is so easy to use that you can knock out a course in the time it takes to boil the kettle. This top construction kit just adds even more replay value.

▲ Gloat as your mates struggle with your fiendish course.

Mental modes

Along with the original Excitebike mode, there are five other special modes to play.

You get the Stunt Course and Desert mode from the start but the other three, including a neat football game, have to be unlocked. Here are two that you get at the beginning…

Desert

Beat the other riders to each of the bonfires in this open desert arena that looks different every time you play it.

Stunt Course

See who can rack up the most points in the time limit on this indoor track designed especially for pulling tricks.

GAME LENGTH There are tons of tracks, riders and game modes to unlock, plus the option of designing your own courses. You'd have to be a nutter to get bored of this.

Nintendo Official Magazine GAME SCORE

Excitebike 64 has got more horsepower than a fleet of Ferraris, features stunts that Evel Knievel would be proud of, and is packed with laughs. It makes all other racing games crash and burn.

93%

Quick flick! ▶▶▶ Feeling sporty? Check out Mario Tennis, new for N64 on p84

Kirby 64
The Crystal Shards

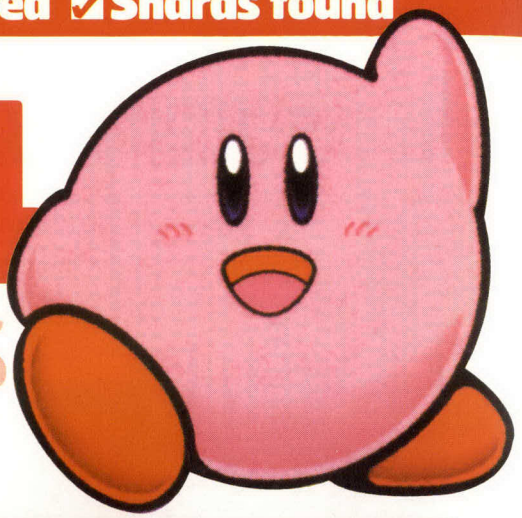

He's pink, he's hard, he's collecting Crystal Shards. It's Kirby. Yay!

Game Info

MULTI-PLAYER | RUMBLEPAK

Price: **£44.99**
Release: **August**

WE SAID "Kirby games have always been fun, and this'll be no exception."

In the pink

He may look like a big fat marshmallow, but Kirby's also a fully fledged Nintendo character from years ago. Unlike other heroes, Kirby sucks in enemies and steals their attacks to use them for himself. Not bad for a pink lump of lard!

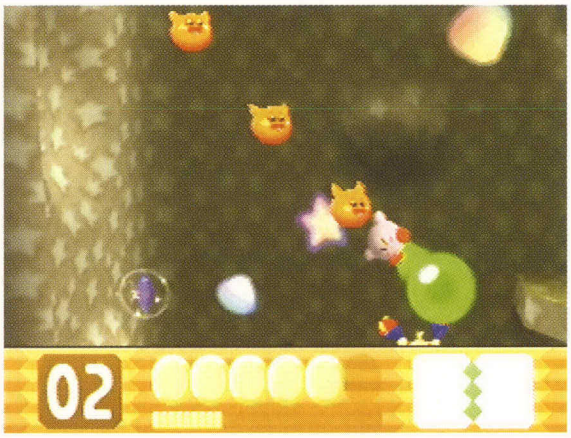

▲ Kirby lives in a world where anything can happen, and usually does.

▲ He can use the pink critter above him to fly over gaps.

◀ You'd better not touch the floating mines on this level, or you'll be in for a nasty shock. Ouch!

Kirby world

Kirby's quest takes him on a journey that spans eight worlds, each with five areas. They're all full of funky colours, cool looking critters and way out landscapes.

▲ It wouldn't be a Nintendo game without a castle.
▼ Kirby thinks he's Tarzan judging by his swingin' antics.

▲ The little pink fella goes swimming!
▶ Just another relaxing day by the sea for Kirby.

Crystal Shards

The aim is to collect all the Crystal Shards to return Kirby's land to peace. Some Crystals are easy to find, but others will require you to engage your brain!

▲ There are some puzzles to work out before you can get hold of the Crystal Shards.

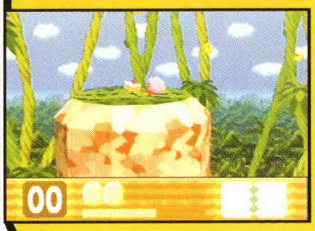

◀ Keep your eyes peeled for tasty snacks, as they build up Kirby's strength.

Power to Kirby!

Kirby kicks the most butt when he uses his loaf and combines the power of two enemies to make a mega combo!

But before you can do this, you need to know what the enemies do…

Bombs

01

These little blighters turn the Kirbster into a powerful speeding cannonball.

Rocks

02

Check out the pebbles! They make Kirby become a super hard lump of rock.

Spear

01

These odd looking creatures give Kirby powerful spikes. He's not squidgy any more!

Electric

02

No guessing what these baddies do! Enemies are in for a shock with electric Kirby.

Ice

00

Turn opponents into lumps of freezing ice with the help of this chilly little fella.

Cutter

02

Make your enemies sore with this wicked cutting move. Start hacking and slashing!

LOOKS Simple and colourful with some cool little creatures. Perfect for younger players.

▶ If spitting's your thing, you'll love the non stop gobbing action of Kirby.

01

◀ This is a brilliant moment in the game where you speed down a river avoiding rocks and logs. Your heart will be in your mouth!

Sucker!

Kirby's main attack against enemies is his ace suction move.

By standing near an enemy and pressing B, Kirby literally sucks them deep into his pink belly.

Players can either spit the goon back out as a missile, or swallow it to take on its powers. Or you could place it on Kirby's head, ready to combine it with another bad guy.

01

▶ With a huff and a puff, he'll suck you right in. He's like a little black hole!

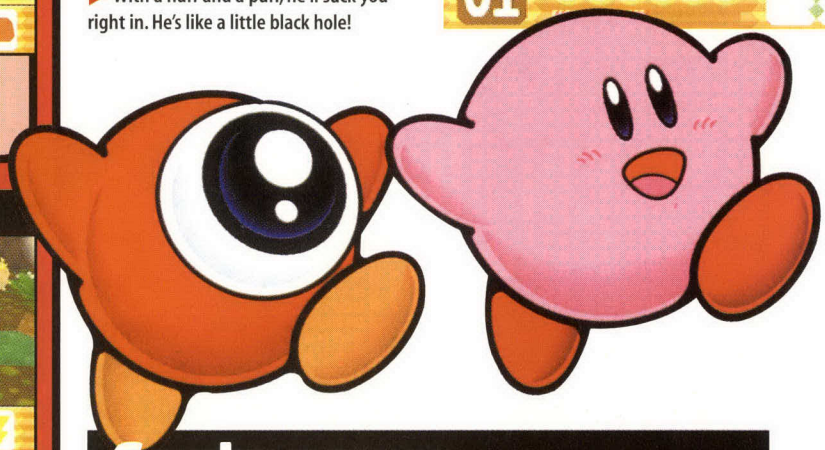

Combo power

Once you know what powers are available to the little pink hero, you can start having some fun by combining them to make some awesome attacking cocktails.

You'll need them all to finish your quest. Let's have a look at how you can combine some nasty critters to make an amazing attack…

1

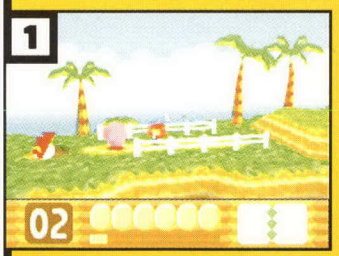

02

▲ The first thing you've got to learn is how to suck in a baddy, just like this flaming cannonball here.

2

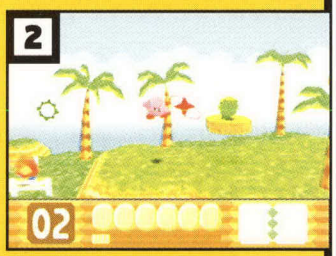

02

▲ Once you've swallowed the cannonball, press R to bring up its star. Then throw it at another creature.

3

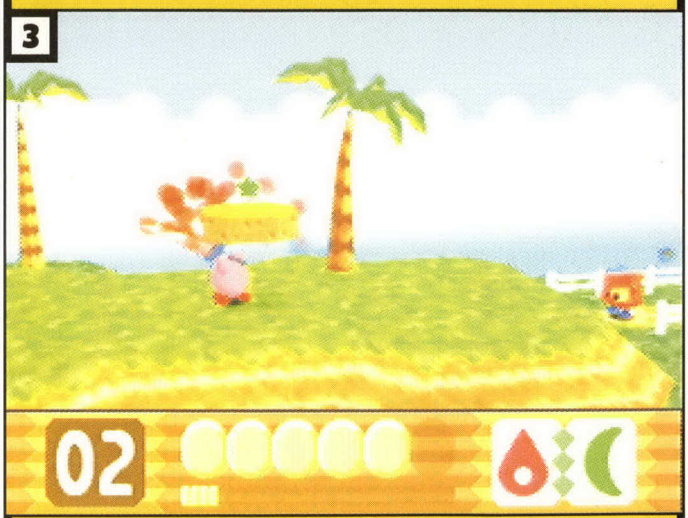

02

▲ Hey presto! Now you've got a very handy burning sword. Cool, eh?

Da boss

At the end of each wild and wacky world, Kirby has to deal with a boss.

This usually involves swallowing the nasty's babies and spitting them back at him. There's plenty going on to keep you on your toes!

▼ Don't expect any blood spitting ogres to battle with loads of violence and gore. Not in Kirby 64!

◀ Is Kirby scared of anything? Here we see him go head to head with a shark who's a tough, tough boss.

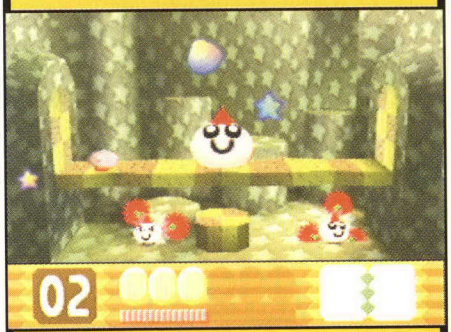

▲ You defeat this boss by spitting his little guards at him, but watch you don't get bashed by them!

All change

This isn't Kirby's first starring role in an N64 game.

Hoshi, as he's known in Japan, has changed quite a lot during the course of the game being developed. Have a look as his previous looks…

▲ Kirby's been around for ages. Here's a shot from one of his previous outings. Cool or what?

◀ This is what The Crystal Shards was going to look like. Dig that baseball cap, Kirbster!

SOUNDS Nice 'n' cheery, with all the sound effects you'd expect from the Big N. No complaints here.

▶ Deep in the jungle, Kirby comes across a Crystal Shard. Nice work, big guy, but there are plenty more Shards to find.

▼ Kirby can hold his breath indefinitely, and he swims like an Olympic champion. Is there anything this cutie can't do?

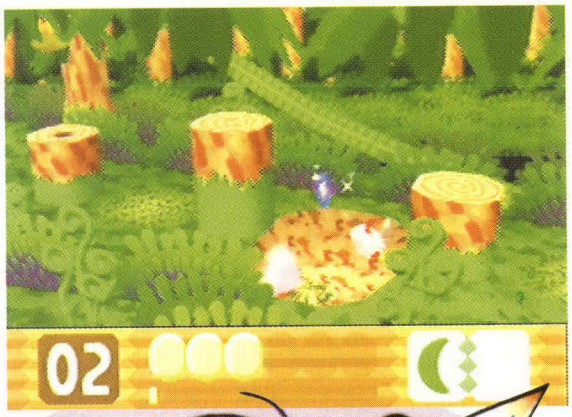

With mates

Although Kirby 64 is a mainly a one player game, there are a couple of multiplayer games for when your mates get bored of watching you play the main game. Let's take a look…

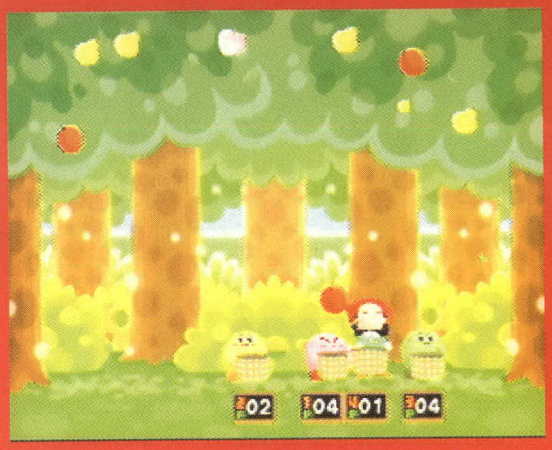

▲ It's kind of like a sack race, except you've got to avoid falling in the puddles. Weird, but a lot of fun!

◀ The aim of this game is to see who can catch the most fruit falling from the tree. Better grab your baskets, Nintendoids. Winner takes all!

GAME LENGTH It's not the toughest game in the world, but it's loads of fun with some brilliant weapons and moves.

Nintendo OFFICIAL MAGAZINE GAME SCORE

Kirby 64 looks incredibly sweet, and is just the kind of game younger Nintendoids will enjoy. And if you look past all the colourful graphics and cutesy characters, you'll find a really cool platformer.

83%

Quick flick! ▶▶ Can't beat your mate? NOM to the rescue. Check out p67

www.nintendostore.co.uk

Log on for guaranteed lowest N64 prices

not bettered anywhere else on the internet

www.nintendostore.co.uk

NINTENDO 64

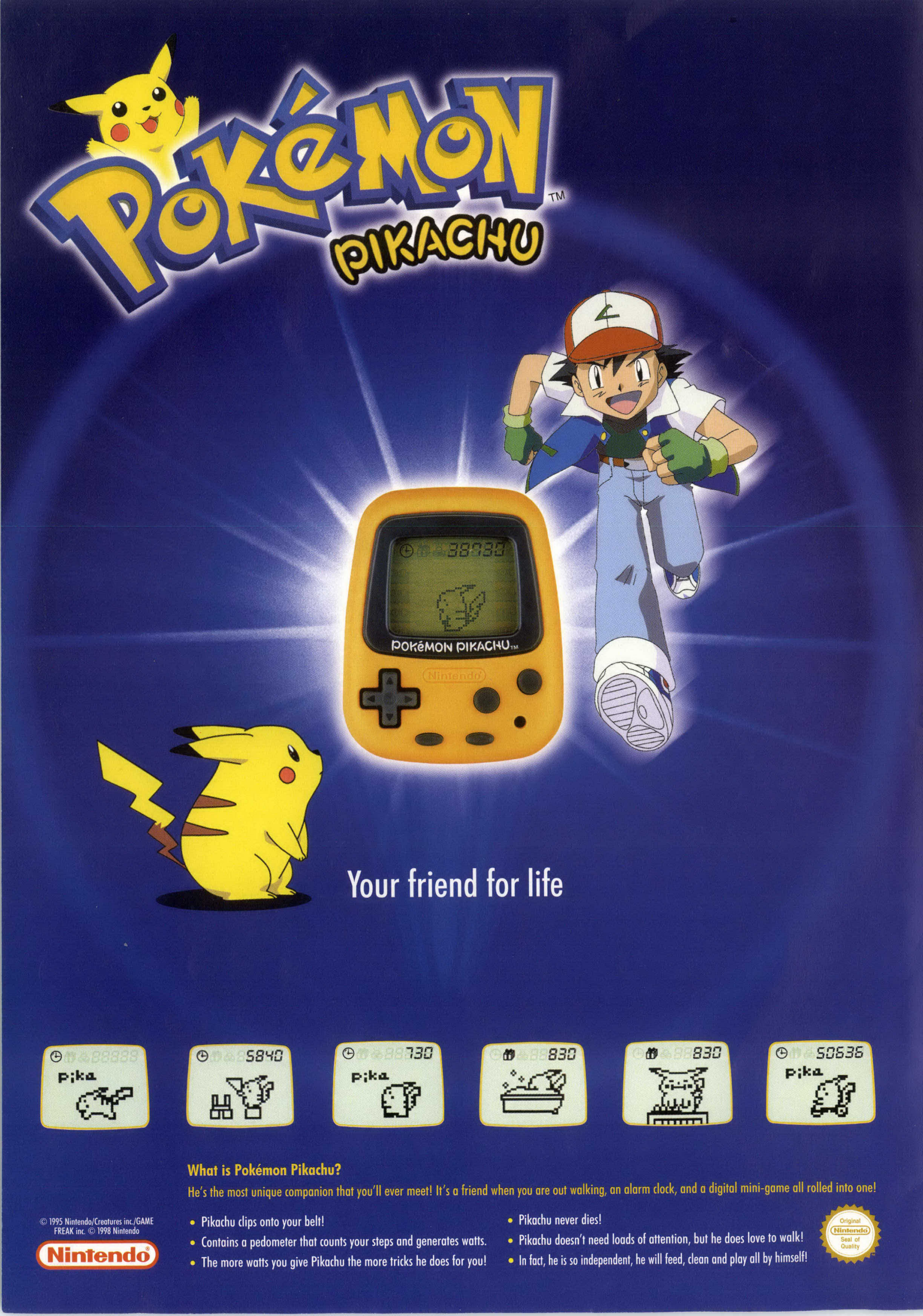
Pokémon™
Pikachu
Pokémon Pikachu™
Nintendo
Your friend for life
Pika
5840
730
Pika
830
830
50636
Pika
What is Pokémon Pikachu?
He's the most unique companion that you'll ever meet! It's a friend when you are out walking, an alarm clock, and a digital mini-game all rolled into one!
• Pikachu clips onto your belt!
• Contains a pedometer that counts your steps and generates watts.
• The more watts you give Pikachu the more tricks he does for you!
• Pikachu never dies!
• Pikachu doesn't need loads of attention, but he does love to walk!
• In fact, he is so independent, he will feed, clean and play all by himself!
© 1995 Nintendo/Creatures inc./GAME FREAK inc. © 1998 Nintendo
Nintendo
Original Nintendo Seal of Quality

WE PROMISE THAT EVERY GAME IS...

✓ Completely tested by our experts ✓ On sale now in the UK

Total Test

✓ Every Nintendo game tested, plus all the extra gear

✓ Changed and updated every month

Yoshi's your guide through Total Test. Look out for his hints

All new gear
We've searched the High Street for the best N64 kit
Rumble Paks p37
Memory Paks p38
Steering wheels p39
N64 Joypads p41

Gotta get 'em p36
Nintendo's most wanted. Put these on your wish lists

Looking for... p38
The best puzzle games to bend your brain

Sales Chart p40
Get 'em while they're hot, Nintendoids

5 of the Best p40
Look, there are five of them, and they're the best. Okay?

Rental Chart p40
Wise gamers should try before they buy

And the rest p42
Some old games that might be lurking in the bargain bins

Look out for the new games shown in blue. These are the very latest N64 releases. Now they're much easier to find.

How do they score?

0-44	Real rubbish
45-64	Still not worth playing
65-79	Nothing too special
80-89	Pretty good, but not great
90-100	Amazing game you must play!

AWESOME
Our Awesome award is only given to games we love and think you really must play. It's only ever given to games that score over 90%.

Nintendo Official Magazine AWESOME

OUR TOTAL TEST SCORES
We change our scores for older games when new games come out that are better. It means that Total Test is the most up to date guide around, because you'll always know what's the best game right now.

Get £5 off N64 games see p40

▲ Dish out the twiglets, pump up the music and let's have a party! Mario and his pals are back in town. Check how it scored on p38.

Gotta get 'em

This year looks like it's got the best line up of games in N64 history! Make sure you pick only the best by keeping an eye on this column.

Get it now!

Kirby 64
■ £44.99 ■ Early September
Kirby's coming back! Offering platform capers galore and loads of colourful characters.

Next month...

ISS Millennium
■ £44.99 ■ Late September
The king of the pitch will hit the shelves just in time for the new footie season.

In 2 months...

Excitebike 64
■ £44.99 ■ October
Burn your bike around a mix of cross country and stunt tracks. Quite simply superb.

In 3 months...

Mickey's Speedway USA
■ £44.99 ■ November
It's time to move over Mario Kart, Mickey's got a wicked racer in store for you.

In 4 months...

Dinosaur Planet
■ £44.99 ■ December
Rare keeps turning out amazing games, and this looks to be of the highest standard.

A BUG'S LIFE 52%

Players 1 £39.99
A poor game for a fab film. Easy, even for young 'uns.

ALL STAR TENNIS 70%

Players 1-4 £44.99
First tennis game on the '64, but hardly an ace.

ALL STAR BASEBALL 99 90%

- £39.99
- Players 1-4

Exp Pak ✗
Memory Pak ✓
Rumble Pak ✓

What's it about Take to the plate. Hit home runs. Pitch a curve ball. Strike out.
How it plays Set difficulty to rookie. Smack baseballs outta the ballpark.
What we think Not just for baseball fans. Looks the business. Plays like a dream.

ALL STAR BASEBALL 2000 90%

- £39.99
- Players 1-4

Exp Pak ✗
Memory Pak ✓
Rumble Pak ✓

What's it about Mix yer pitches to confuse yer mates. Hit home runs and win.
How it plays Get batting sorted, you'll lurve it. Have yer mate swinging at thin air.
What we think Eye poppingly good looking. One swing and you'll be hooked.

ARMORINES 88%

Players 1-4 £39.99
A top quality blastathon from start to finish.

ASTEROIDS HYPER 64 76%

Players 1-4 £44.99
Addictive space blasting classic with ace gameplay.

BANJO KAZOOIE 96%

- £29.99
- Players 1

Exp Pak ✗
Memory Pak ✗
Rumble Pak ✓

What's it about Play as Banjo and Kazooie. Explore Grunty's Lair. Adventure.
How it plays Single player heaven. Wander through huge levels. Bash baddies.
What we think Loads to do. Takes ages to finish. Brilliant mini games. You'll love it.

BASS HUNTER 64 70%

Players 1 £39.99
Fun for fishin' fans, but most Nintendoids will find it dull.

BATTLEZONE 79%

Players 1-4 £39.99
Strategy space blaster. Arcade nuts won't like it.

BATTLETANX 84%

Players 1-4 £39.99
Zoom around in tanks. The multiplayer really rocks.

BEETLE ADVENTURE RACING 91%

- £44.99
- Players 1-4

Exp Pak ✗
Memory Pak ✓
Rumble Pak ✓

What's it about Big, bad, Volkswagen Beetle racing across loadsa slick tracks.
How it plays Cool, handles well, and a good laugh. Single player tracks are tops.
What we think Came out of the blue, but what a top racing game. Buggin' brill.

BLAST CORPS 81%

Players 1 £29.99
Smash buildings 'n' stuff. Hard to get into, but fun.

BODY HARVEST 88%

Players 1 £44.99
Shooter. Puzzler. Squash big bugs. Good in parts.

BOMBERMAN 64 68%

Players 1-4 £49.99
Blow stuff up in 3D world. Not a patch on the original.

BOMBERMAN HERO 68%

Players 1-2 £44.99
Return of B'man in sequel every bit as average as first.

BUCK BUMBLE 84%

Players 1-2 £49.99
Shoot 'em up, but different. Be a bee. Fun 'n' challenging.

BUST A MOVE 3 85%

Players 1-4 £39.99
Puzzler more addictive than Skittles. Sweeter, too.

CASTLEVANIA 86%

Players 1 £39.99
Cool and atmospheric vampire huntin' adventure.

CASTLEVANIA LEGACY OF DARKNESS 80%

Players 1 £44.99
Scary game with fiddly controls and drab graphics.

CHARLIE BLAST 78%

Players 1-4 £34.99
Boombastic blastin' puzzler. Bomb the crap out of stuff.

COMMAND & CONQUER 86%

Players 1 £44.99
N64 strategy game. Great fun, but no multiplayer.

CRUIS'N WORLD 83%

Players 1-4 £39.99
Racer miles ahead of Cruis'n original. Ace courses.

CYBER TIGER 72%

Players 1-4 £39.99
Should have been ace. Drab Tiger Woods cash in. Rent.

DAIKATANA 72%

Players 1-4 £39.99
Slow and dull with sketchy graphics. OK multiplayer.

DESTRUCTION DERBY 84%

Players 1-4 £44.99
Ace, car bashin' mayhem, with cool multiplayer mode.

DIDDY KONG RACING 92%

- £39.99
- Players 1-4

Exp Pak ✗
Memory Pak ✗
Rumble Pak ✓

What's it about Land, sea and air racing with Diddy and Nintendo favourites.
How it plays Beats Mario Kart hands down in one player. Hours of top single fun.
What we think Awesome. Easy to play. Multiplayer not as good as Mario Kart 64.

DONKEY KONG 64 96%

- £59.99
- Players 1-4

Exp Pak ✓
Memory Pak ✗
Rumble Pak ✓

What's it about Big ol' DK's back, in his biggest adventure ever. And it rocks!
How it plays Loads of variety, with amazing mini games and ace multiplayer.
What we think You MUST own this game! It's the world's best platformer.

DUKE NUKEM 64 86%

Players 1-4 £49.99
Original PC game, still has a lot of class. Cool multiplay.

DUKE NUKEM ZERO HOUR 92%

- £49.99
- Players 1-4

Exp Pak ✓
Memory Pak ✓
Rumble Pak ✓

What's it about Time travellin', huge hardware totin', six gun twirlin' shoot 'em up.
How it plays It ain't just shooting. Travel through time and save the universe.
What we think Brilliant sequel to top original. A must have for blaster addicts.

Got £50? Get Mario Party 2 and a Logic 3 Rumble Pak. Fun for everyone!

EARTHWORM JIM 3D 81%

Players 1 £44.99
Jim's back, as mad as ever. Disappointing game, though.

EUROPEAN PGA TOUR 73%

Players 1-4 £39.99
Slow, with a lack of excitement. Better get Mario Golf instead.

ECW HARDCORE REVOLUTION 90%

- £39.99
- Players 1-4

Exp Pak ✓
Memory Pak ✓
Rumble Pak ✓

What's it about The baddest dudes grapple in the most extreme wrestler ever.
How it plays Expect mountains of moves and plenty of playing modes.
What we think Brill wrestler movement and violence galore make this a top game.

We've tested these Rumble Paks

Best of the rest

Rechargeable Jolt Pak
- Joytech
- £14.99

One of the best rumblers. And it's rechargeable too so you'll never run out of batteries.

Rumble Pak
- Nintendo
- £14.99

Classic rumbler from the Big N. Makes games feel more explosive. It's the best pak around.

Tremor Pak
- Performance
- £19.99

Looks a little odd and it's a bit pricey, but not a bad pak.

Shockwave
- Datel
- £24.99

A good rumbler with loads of memory. But it's bloomin' dear.

Vibra Pak
- Wild Things
- £9.99

This see through pak looks cool when slammed into your controller.

Basic Tremor Pak
- Gamester
- £9.99

The best thing about this pak is that it doesn't need batteries.

N64 Vibration Pak
- Logic 3
- £4.99

Excellent price and two different vibration modes.

Jolt Pak
- Blaze
- £6.99

A cheap tremor pak for your cash. Needs batteries, but it still rumbles well.

EXTREME G 80%

Players 1-4 £49.99
Future bike racer. Graphics are great. Power ups, pants.

FIFA 98 RTTWC 84%

Players 1-4 £39.99
Classy footy title. Kept fans happy 'til World Cup 98.

FIFA 99 90%

- £49.99
- Players 1-4

Exp Pak ✗
Memory Pak ✓
Rumble Pak ✗

What's it about FIFA set up goes on and on with another solid footy sim.
How it plays High on style and playability. With a few nice new touches.
What we think Top quality sim. Best ever FIFA game. Top class! Shoots and scores.

F1 WORLD GRAND PRIX II 90%

- £39.99
- Players 1-2

Exp Pak ✓
Memory Pak ✗
Rumble Pak ✓

What's it about More Formula 1 thrills as you thrash the 98 season in yer cool motor.
How it plays Smooth and exciting. Handles, looks and plays better than ever.
What we think The best Formula 1 racer on the shelves. If you love it, get this.

F1 POLE POSITION 62%

Players 1-2 £54.99
Too slow. Jerky screen ruins cornering. WGP II's better.

F1 WORLD GRAND PRIX 87%

Players 1-2 £29.99
Gorgeous looking, smooth playing F1 sim. Pure class.

FIGHTERS DESTINY 85%

Players 1-2 £44.99
Scrapper. Special moves and throws earn points. Fun.

FORSAKEN 90%

- £49.99
- Players 1-4

Exp Pak ✗
Memory Pak ✓
Rumble Pak ✓

What's it about Fight bounty hunters. Zoom round moody levels on flying bikes.
How it plays Loads of levels. Takes ages to finish. Cool special routes like LylatWars.
What we think Takes time to control properly. Looks stunning. Ace weapons.

F-ZERO X 92%

- £29.99
- Players 1-4

Exp Pak ✗
Memory Pak ✗
Rumble Pak ✓

What's it about Fly through millions of tracks in yer zero friction ship.
How it plays Play for five minutes, you'll have to be surgically removed from yer '64!
What we think Fantastic future racer. You'll be playing 'til yer eyes bleed.

FLYING DRAGON 71%

Players 1-2 £44.99
Silly and serious scrapper. Looks ace, plays average.

GASP 68%

Players 1-2 £49.99
Create a fighter. Take to the arena with yer punchy pal.

GAUNTLET LEGENDS 83%

Players 1-4 £39.99
Arcade classic. Hack 'n' slash in this four player adventure.

GEX 3 DEEP COVER GECKO 80%

Players 1 £39.99
Good platformer, better than the last one. Rent.

GEX 64 78%

Players 1 £49.99
Platformer not as cute or as playable as Banjo.

GOLDENEYE 007 94%

- £29.99
- Players 1-4

Exp Pak ✗
Memory Pak ✗
Rumble Pak ✓

What's it about Play James Bond 007 in shooter based on movie. Tense and realistic.
How it plays Perhaps best playability of any N64 game. And multiplay's amazing.
What we think Best shoot 'em up ever. You must get it. Be playing for years. Buy it!

GLOVER 85%

Players 1 £39.99
Cute platform adventure. Play as a glove. Roll balls.

GT64 CHAMPIONSHIP 76%

Players 1-2 £49.99
Slide souped up saloon cars round real life street tracks.

HEXEN 64 50%

Players 1-4 £49.99
A challenge if you can handle poor graphics.

HOLY MAGIC CENTURY 84%

Players 1 £49.99
True RPG. Stroll around Celtland and save everyone.

HOT WHEELS 69%

Players 1-2 £39.99
Boring racer which looks dodgy beside Roadsters.

HYBRID HEAVEN 80%

Players 1-2 £44.99
Sci-fi alien battle. Slow, but picks up later. Rent it.

HYDRO THUNDER 89%

Players 1-4 £39.99
Thrash fast boats around well designed courses.

ISS 98 93%

- £39.99
- Players 1-4

Exp Pak ✗
Memory Pak ✓
Rumble Pak ✗

What's it about Return of one of the '64's fave footy games. Play the world and win.
How it plays The reason you bought yer '64. Best there is. Superb action.
What we think Same only better. Cool moves. Superb gameplay. The best!

ISS 64 91%

- £34.99
- Players 1-4

Exp Pak ✗
Memory Pak ✓
Rumble Pak ✗

What's it about Arcade football. Play in a cup, league or penalty shoot out.
How it plays Like watching a real game. Sucks you in. Hard to beat. Multiplay rocks.
What we think Easy to get into. Loadsa tricks to learn. Plays like a dream.

JEREMY MCGRATH SUPERCROSS 2000 70%

Players 1-4 £39.99
Poor handling and graphics make this a non starter.

JET FORCE GEMINI 93%

- £49.99
- Players 1-4

Exp Pak ✓
Memory Pak ✗
Rumble Pak ✓

What's it about The JFG team must defeat Mizar and his huge ant army.
How it plays Incredible shoot'em up. Loadsa gun totin' action. Awesome gameplay.
What we think You won't stop 'til you've completed it. Great variety. Cool multiplayer.

KILLER INSTINCT GOLD 76%

Memory Pak ✗ Rumble Pak ✗

Players 1-2 £54.99
Rock hard characters. Massive combos. But dated.

KNIFE EDGE 75%

Memory Pak ✗ Rumble Pak ✓

Players 1-2 £39.99
Coin op style blaster. Looks cool, but misses the target.

We've tested these Memory Paks

Nintendo Controller Pak

- Nintendo
- 265K
- £14.99

A solid quality pak from the Big N. It's made by Nintendo, it's the best. Do we need to say anything else?

Best of the rest

1 Meg Card

- Joytech
- £9.99

Good card, good price. An excellent little saver that doesn't end up costing you the earth.

Memory Card

- Logic 3
- 256K £2.99
- 1 Meg £5.99

These cheap memory cards are a steal!

Memory Card

- Gamester
- 256K £4.99
- 1 Meg £7.99

Reliable, and has loads of memory too!

8 Meg Memory

- Blaze
- £14.99

Tons and tons of excellent storage space. And it's reliable, too!

4 Meg Memory

- Datel
- £14.99

These paks never fail and, as one of the cheapest around, they're a good memory card for your cash.

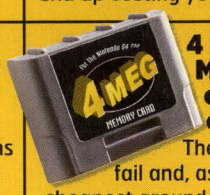

1 Meg Memory

- Performance
- £14.99

A good saver, but £15 for 1 meg? It's a wee bit pricey, isn't it?

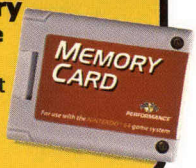

KNOCKOUT KINGS 87%

Memory Pak ✗ Rumble Pak ✓

Players 1-4 £44.99
First N64 boxing title packs a punch. Fight the top pros.

LAMBORGHINI 76%

Memory Pak ✗ Rumble Pak ✓

Players 1-2 £49.99
Fast action. Not a lot more. Should have 'L' plate on box.

LYLAT WARS 90%

- £29.99
- Players 1-4

Exp Pak ✗
Memory Pak ✗
Rumble Pak ✓

What's it about Space shooter. Blast loadsa ships. Control spacecraft and tanks.
How it plays Ace sci-fi game. Top levels. Huge aliens and end bosses. Looks the biz.
What we think Lush levels. Movie feel. Loads of secrets and sly routes. Top power ups.

LEGO RACERS 80%

Memory Pak ✗ Rumble Pak ✓

Players 1-2 £39.99
Quality kiddy racer. You'll soon have it licked, though.

MADDEN FOOTBALL 64 86%

Memory Pak ✗ Rumble Pak ✓

Players 1-4 £39.99
American footy sim with loadsa stats and options.

MARIO GOLF 90%

- £39.99
- Players 1-4

Exp Pak ✗
Memory Pak ✗
Rumble Pak ✓

What's it about It's golf with the Nintendo superstars and loadsa cool surprises.
How it plays This golf game's for everyone. Easy to get into. Difficult to master.
What we think Brilliant golf game, colourful and creative. Scores a hole in one.

MARIO KART 64 90%

- £29.99
- Players 1-4

Exp Pak ✗
Memory Pak ✗
Rumble Pak ✗

What's it about Awesome remake of one of the best games ever. Totally brilliant.
How it plays Best times to beat. Still one of the best multiplayer games on the N64.
What we think Ace four player. Cute 'n' colourful. Brilliant characters. Top playability.

MARIO PARTY 85%

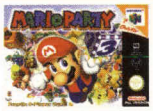

Memory Pak ✗ Rumble Pak ✓

Players 1-4 £44.99
Board game starring yer fave Nintendo heroes.

MARIO PARTY 2 91%

- £44.99
- Players 1-4

Exp Pak ✗
Memory Pak ✗
Rumble Pak ✓

What's it about Romping around far out board games as your fave N64 character.
How it plays Just as a party game should be. You'll never get bored.
What we think An improvement on the first game with much better mini games.

MAGICAL TETRIS CHALLENGE 71%

Memory Pak ✗ Rumble Pak ✓

Players 1-2 £39.99
Another Tetris game. Lacks the usual Disney magic.

MICRO MACHINES 87%

Memory Pak ✗ Rumble Pak ✓

Players 1-8 £39.99
Ickle racers tackle huge courses. Multiplayer is ace.

MICHAEL OWEN'S WLS 80%

Memory Pak ✗ Rumble Pak ✓

Players 1-4 £44.99
Ace footballer, slightly disappointing game.

MISCHIEF MAKERS 74%

Memory Pak ✗ Rumble Pak ✗

Players 1 £29.99
Weird, cutesy mix of puzzles and 2D platform action.

MISSION IMPOSSIBLE 81%

Memory Pak ✗ Rumble Pak ✗

Players 1 £39.99
Spy adventure. Agents crack puzzles and search levels.

MORTAL KOMBAT 4 90%

- £39.99
- Players 1-15

Exp Pak ✗
Memory Pak ✓
Rumble Pak ✓

What's it about Return of the most famous beat 'em up. And what a comeback!
How it plays Loadsa challenges. Scrap yer way through and face the evil Shinnok.
What we think Forgive MK its dire past. It's released a beat 'em up worthy of the '64.

MONACO GP 86%

Memory Pak ✗ Rumble Pak ✓

Players 1-2 £49.99
Burn rubber in top F1 racing sim. But F1 WGP II takes flag.

MONSTER TRUCK MADNESS 61%

Memory Pak ✗ Rumble Pak ✓

Players 1-4 £39.99
Race trucks with huge tyres. Foggy tracks, poor handling.

MYSTICAL NINJA 88%

Memory Pak ✗ Rumble Pak ✗

Players 1 £49.99
Mario meets roleplay in a loopy game. Worth a look.

Looking for a... Puzzle game?

Do you want to give your brain a real workout? Look no further!

Try one of these testing grey matter games, and feel your brain grow! They're all cool titles, and sure to please all you puzzle fans!

▶ **Tetrisphere**
Tough 3D version of Tetris that'll have you coming back for more.

▼ **Silicon Valley**
Mega difficult puzzler where you possess robots to solve puzzles.

▲ **Wetrix**
Fiendishly simple game. The aim is to trap water.

▲ **Bust A Move 3**
So addictive it hurts. Link chains of bubbles to earn points.

▶ **Worms Armageddon**
Control armies of worms in this hilarious strategy puzzler.

Got £40? How about grabbing Tarzan? You'll go bananas for this vine game!

Wicked Wheels

Make racing games more like the real thing with the right set of wheels. Choose wisely, 'cos they're a lot of dosh!

Best of the rest

Formula Race Pro
● Thrustmaster ● £49.99
Excellent wheel. Sits snugly on your knees and responds just like a real car. This steerer is sure to get you racing fans zooming round the tightest bends.

Top Drive 3
● Logic 3
● £24.99
Very good value for money and the wheel ain't bad either. Worth a punt.

Top Drive Plus
● Logic 3 ● £59.99
Superb handling and built in rumble. Easy to reach buttons and sturdy gears make this a winner. Leather wheel's got a nice feel.

Nintendo AWESOME

G64 Steering Wheel
● Gamester ● £59.99
New steerer with a rounded wheel. It even rumbles, too. One of the best out there.

Jordan Grand Prix II
● Joytech ● £59.99
Brilliant control, with a very good grip and a lively rumble effect. Feels solid and realistic. Not a bad buy!

V3 FX Wheel
● Interact
● £59.99
This ace steerer has a high quality wheel and now it rumbles too. What more could any gamer want?

POKÉMON STADIUM 90%

● £49.99
● Players 1-4
Exp Pak ✓
Memory Pak ✗
Rumble Pak ✗

What's it about Fight, transfer and gaze in wonder at the 3D Pokémon.
How it plays Fighting's turn based and the attacks look cool! Loads of ways to play.
What we think If Pokémon rules your world then this is an essential buy.

PREMIER MANAGER 64 90%

● £39.99
● Players 1-4
Exp Pak ✗
Memory Pak ✓
Rumble Pak ✗

What's it about Take yer team to the top of the league. And it's all yer own work.
How it plays It's not all stat spotting. Watch the matches live.
What we think We've waited ages for a footy management sim. And this is just right.

PENNY RACERS 68%

Memory Pak · Rumblepak
Players 1-4 £39.99
Cutesy racer left standing by old timer Mario Kart 64.

MYSTICAL NINJA 2 80%

Memory Pak · Rumblepak
Players 1-2 £44.99
Cool 2D ninja adventure. Loadsa fun play styles.

NBA COURTSIDE 89%

Memory Pak · Rumblepak
Players 1-4 £39.99
Slam dunk action on yer '64. Brilliant gameplay.

NBA IN THE ZONE 2000 70%

Memory Pak · Rumblepak
Players 1-4 £39.99
Below average sim with fiddly controls. Rent.

NBA JAM 99 89%

Memory Pak · Rumblepak
Players 1-4 £44.99
B'ball sim. Not as bonkers as we expected. Solid game.

NBA JAM 2000 77%

Memory Pak · Rumblepak
Players 1-4 £39.99
Doesn't hold any surprises for long time Jam fans.

NBA LIVE 99 80%

Memory Pak · Rumblepak
Players 1-4 £49.99
Slam 'n' jam, dribble 'n' shoot. Not a stand out game.

NBA LIVE 2000 86%

Memory Pak · Rumblepak
Players 1-4 £39.99
Frantic gameplay. Loadsa playing options. Class.

NBA PRO 99 82%

Memory Pak · Rumblepak
Players 1-4 £44.99
Nothin' special b'ball sim. Fair, but there's better.

NFL QUARTERBACK CLUB 2000 80%

Memory Pak · Rumblepak
Players 1-4 £39.99
Best American Footy sim takes a backwards step.

NFL QUARTERBACK CLUB 98 90%
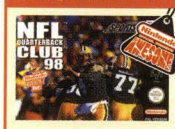
● £49.99
● Players 1-4
Exp Pak ✗
Memory Pak ✓
Rumble Pak ✓

What's it about Scrap in the Superbowl or just play normal American footy.
How it plays Win a season. Awesome four player. Score touchdowns. Batter friends.
What we think Among the best looking American footy games you can get.

NFL QUARTERBACK CLUB 99 90%
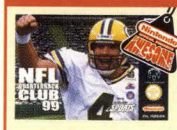
● £39.99
● Players 1-4
Exp Pak ✗
Memory Pak ✓
Rumble Pak ✓

What's it about Most probably the best American footy game on the N64.
How it plays Make it all the way to the Superbowl. Four of you go head to head.
What we think It looks just like you're watching it on TV, it's that cool.

NHL BREAKAWAY 98 88%
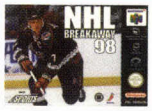
Memory Pak · Rumblepak
Players 1-4 £49.99
Serious ice hockey sim. Content's massive. Tactical.

NHL 99 85%

Memory Pak · Rumblepak
Players 1-4 £39.99
More slippery stuff. Fans'll freak. Others won't get it.

NHL PRO 99 77%

Memory Pak · Rumblepak
Players 1-4 £44.99
Mostly pants puck pusher. For serious rink freaks only.

NUCLEAR STRIKE 82%

Memory Pak · Rumblepak
Players 1 £39.99
Chopper blast 'em up. Cool missions. No multiplayer.

OPERATION WINBACK 90%

● £44.99
● Players 1-4
Exp Pak ✗
Memory Pak ✓
Rumble Pak ✓

What's it about Sneak, crawl, snipe and blast your way through an explosive mission.
How it plays Once you've mastered the tricky controls you're in for an exhilerating game.
What we think A welcome change to first person shooters. Think Metal Gear Solid.

PAPERBOY 64%

Memory Pak · Rumblepak
Players 1 £39.99
New version of classic. Not as good. Oldies may like it.

PILOTWINGS 64 84%

Memory Pak · Rumblepak
Players 1 £39.99
Fly aircraft around beautiful islands. Do tricks 'n' stuff.

PERFECT DARK 97%

● £49.99
● Players 1-4
Exp Pak ✓
Memory Pak ✓
Rumble Pak ✓

What's it about Shooting and solving puzzles as Joanna Dark in a sci fi adventure.
How it plays Think Goldeneye 007, but better. Tougher missions and levels.
What we think It may not feature Bond, but this is a game that delivers, big time.

QUAKE II 91%

● £42.99
● Players 1-2
Exp Pak ✓
Memory Pak ✓
Rumble Pak ✓

What's it about Big guns. Beasties. Blastin'. Only this time in space.
How it plays Brilliant. Smooth, looks well cool and plays a dream. Real quality.
What we think Bit of a no brainer, but if fragging's yer thing, you'll love it.

RAYMAN 2 91%

● £44.99
● Players 1
Exp Pak ✓
Memory Pak ✓
Rumble Pak ✓

What's it about Space pirates have kidnapped Rayman's mates. Wipe out nasties.
How it plays Awesome gameplay with cool, colourful characters. Top stuff.
What we think This adventure's a beauty. Will keep you padlocked to yer N64.

RAINBOW SIX 79%

Memory Pak · Rumblepak
Players 1 £44.99
Control soldiers in tense missions. Worth a rent.

Sales Chart

Not only is Electronics Boutique giving us the red hot N64 top ten, the company's also giving every NOM reader a fiver off any of these games!

Cool! Just cut out this voucher on the right and hand it over at the Electronics Boutique counter when you buy your game. Simple as that.

electronics boutique

Chart

1 Pokémon Stadium
2 Turok Rage Wars
3 Track & Field
4 Zelda
5 Star Wars Episode 1 Racer
6 Super Mario 64
7 F-Zero X
8 Goldeneye 007
9 Michael Owen's WLS
10 Donkey Kong 64

£5 off any chart listed N64 game!

Nintendo OFFICIAL MAGAZINE

electronics boutique

For your local EB store, ring 0800 317778 free!

(1) This voucher gives you £5 off any top ten Nintendo 64 game listed here. You can only use it once. You can only use it at Electronics Boutique.
(2) It can't be swapped for cash.
(3) The voucher's valid 'til 12 August 2000.
(4) The voucher can't be used with any gift voucher purchase or when buying an N64 console/power up + pack.

Offer code 98L

Cut along the dotted line

RAKUGA KIDS 79%

Players 1-2 £49.99
Bonkers but cool, toon crayon beat 'em up.

RAT ATTACK 82%

Players 1-4 £39.99
Cool cats catch rats. Good graphics. Dodgy cameras.

READY 2 RUMBLE 84%

Players 1-2 £39.99
Just for fun boxing game with wacky looking boxers.

ROBOTRON 64 80%

Players 1 £54.99
All action blaster. About a million levels. Will you care?

5 of the best...

Nintendo OFFICIAL MAGAZINE AWESOME

Got some cash burning a hole in your pocket? Go for one of these brilliant titles and you'll soon be in Nintendo heaven.

Zelda

£49.99

▲ Shop around and you might get this amazing quest for just £30.

WWF 2000

£44.99

▲ Still one of the best wrestlers. Everything a grapple nut needs!

Perfect Dark

£49.99

▲ If you haven't got it yet, why not? It's the most fun, challenging game... ever!

Ridge Racer 64

£44.99

▲ We are talking frightening speed and seat of your pants handling.

Track & Field

£44.99

▲ Unbelievably fun button basher in a league of its own. Excellent multiplayer fun.

RESIDENT EVIL 2 94%

- £44.99
- Players 1

Exp Pak ✓
Memory Pak ✓
Rumble Pak ✓

What's it about? Save a city from zombies. Solve puzzles, cap undead ass.
How it plays Controls take a bit of getting used to, but it's an ace scare fest.
What we think Looks unbelievable. Exciting and scary with buckets of blood.

ROCKET - ROBOT ON WHEELS 90%

- £39.99
- Players 1

Exp Pak ✓
Memory Pak ✗
Rumble Pak ✓

What's it about? Play as a cute robot. Reopen Whoopie World amusement park.
How it plays Amazing controls. Huge worlds with brilliant detail. Clever puzzles.
What we think A first rate platformer. Full of original touches and tough gameplay.

RE-VOLT 82%

Players 1-2 £44.99
Remote controlled racing around mega huge tracks.

RUGRATS TREASURE HUNT 57%

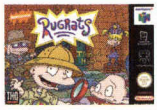

Players 1-4 £39.99
Terrible board game for kids. Go for Mario Party.

RIDGE RACER 64 92%

- £44.99
- Players 1-4

Exp Pak ✓
Memory Pak ✗
Rumble Pak ✓

What's it about Arcade racing with the accent on fun and all out speed.
How it plays Excellent handling plus loads of cars make this an awesome challenge.
What we think One of the very best racers ever to grace the N64. Superb.

ROADSTERS 88%

Players 1-4 £39.99
Ace N64 racer. Awesome graphics and fast gameplay

ROAD RASH 81%

Players 1-4 £39.99
Fun racer where you knock other riders off their bikes.

Rental Chart

N64 UK Chart

BLOCKBUSTER

1 Pokémon Stadium
2 Turok Rage Wars
3 Track & Field
4 Zelda
5 Star Wars Racer
6 Super Mario 64
7 F-Zero X
8 Goldeneye 007
9 F1 World Grand Prix II
10 1080° Snowboarding

Cool rentals
N64 games ain't cheap, so try and rent them out before you go wasting your money.

Got £30? Love platformers? The awesome Banjo Kazooie is under £30 now.

N64 Joypads We've tested these pads out

Nintendo's official pad rules, though others work better in fighting or shooting games.

Trilogy 64
● Guillemot ● £19.99
It's all in the box, so you get a controller, rumble pak and a memory pak. Extremely good value for money.

Official N64 controller
● Nintendo
● £19.99
The Big N's done it again. Nintendo invented it, it's the best. If you're looking for a controller, you'll find no better than this.

StingRay 64
● Thrustmaster ● £19.99
Looks good, but the 3D Stick spins, so it slips off your thumb quite a lot. The D Pad is also raised which causes a few problems. There are much better options to choose from.

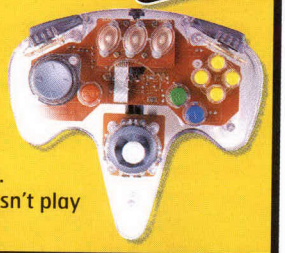

G64 Controller
● Gamester
● £14.99
Comes in grey, black or clear with red, blue or green circuit boards inside. Unfortunately it doesn't play as good as it looks.

Manta Ray
● Nu Gen ● £19.99
Looks the biz and plays better than most. If it handled as good as it looked it would be the best on the market.

Best of the rest

Hyper Pad Plus
● Blaze ● £14.99
Comes with adjustable handles for all hand sizes which is a great idea. The buttons can be a bit sticky, but it's a solid controller overall.

SUPER SMASH BROS. 90%
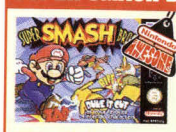
● £44.99
● Players 1-4
Exp Pak ✗
Memory Pak ✗
Rumble Pak ✗
What's it about Nintendo all stars bash the living daylights out of each other.
How it plays Goes like a dream. Fast, fluid and frisky knockabout laffs.
What we think The best beat 'em up money can buy on the N64. Guaranteed.

SUPERCROSS 2000 85%

Players 2 £44.99
Great animation and feels realistic. Hard to control.

TARZAN 90%

● £39.99
● Players 1
Exp Pak ✓
Memory Pak ✓
Rumble Pak ✓
What's it about Guide Tarzan through the jungle in this action packed side scroller.
How it plays Easy controls and heaps of vine swinging fun. An ace platformer.
What we think Not the hardest game, but Disney style graphics make this superb.

ROGUE SQUADRON 90%

● £44.99
● Players 1
Exp Pak ✓
Memory Pak ✗
Rumble Pak ✓
What's it about Star Wars adventure. Play as Luke Skywalker and fly X-wings.
How it plays Pilot yer craft through loadsa missions. Blast the Empire to atoms.
What we think In another universe to Shadows. Feel the Force, it rocks.

SHADOW MAN 93%

● £49.99
● Players 1
Exp Pak ✓
Memory Pak ✓
Rumble Pak ✓
What's it about Voodoo action 'n' black magic. The scariest N64 game around.
How it plays A cross between Zelda and a horror movie. Adventure thrills, with chills.
What we think Not for younger players, but a brilliant fright fest for older Nintendoids.

SOUTH PARK - CHEF'S LUV SHACK 87%
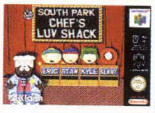
Players 1-4 £39.99
Madcap trivia quiz with all your favourite characters.

STARSHOT 75%

Players 1 £39.99
Play as Starshot, finding acts for future circus.

SOUTH PARK RALLY 90%

● £39.99
● Players 1-4
Exp Pak ✓
Memory Pak ✓
Rumble Pak ✓
What's it about Take the wheel of your motor and control foul mouthed kids.
How it plays Complete tasks to win. Multiplayer's great. Let rip with power ups.
What we think Handles like a dream. It's right up there with Mario Kart 64.

TAZ EXPRESS 85%

Players 1 £44.99
Looney Tunes platformer packed with tricky puzzles.

RUSH 2 74%

Players 1-2 £49.99
Dire follow up to poo racer. Crash, crash and crash.

SNOWBOARD KIDS 81%

Players 1-4 £29.99
Boarder. Cute alternative to 1080°, only not as good.

TETRISPHERE 83%

Players 1-2 £29.99
3D Tetris battling block shuffler. Tough challenge.

SARGE'S HEROES 79%

Players 1-4 £44.99
Fun, but let down by poor camera angles. Rent it.

1080° SNOWBOARDING 90%

● £29.99
● Players 1-2
Exp Pak ✗
Memory Pak ✗
Rumble Pak ✓
What's it about Snowboard down the best looking slopes ever seen on a console.
How it plays Fiendishly tricky courses. Race yer mate down your choice of slope.
What we think Gameplay's tops, looks gorge and it's, like, totally radical, dude!

STAR WARS EPISODE 1 RACER 90%

● £49.99
● Players 1-2
Exp Pak ✓
Memory Pak ✓
Rumble Pak ✓
What's it about Super fast future racer based on new Star Wars movie.
How it plays Plays just like the film. Race yer wicked pod across Star Wars worlds.
What we think Another top class SW title, but a racing game for anyone.

THE NEW TETRIS 74%

Players 1-4 £34.99
Superb on Game Boy, not so great on N64. Shame!

SCARS 84%

Players 1-4 £44.99
Crazy animal based motors battle it out on huge tracks.

TONY HAWK'S SKATEBOARDING 90%

● £39.99
● Players 1-2
Exp Pak ✓
Memory Pak ✓
Rumble Pak ✓
What's it about Pull off amazing tricks and moves on superbly designed levels.
How it plays Totally spot on controls, plus a really original two player mode.
What we think One of the best extreme sports sims. Highly recommended.

SHADOWS OF THE EMPIRE 74%

Players 1 £39.99
Mixed bag of play styles. Only for true Jedi Knights.

SOUTH PARK 90%

● £49.99
● Players 1-4
Exp Pak ✓
Memory Pak ✓
Rumble Pak ✓
What's it about Burpin', fartin', swearin' shoot 'em up. Save SP from mutant turkeys.
How it plays You'll go wild for the South Park world. And it's big. Cool multiplayer blast.
What we think Brilliantly done. It's exactly like you're playing in the cartoon.

SUPER MARIO 64 92%

● £29.99
● 1 Player
Exp Pak ✗
Memory Pak ✗
Rumble Pak ✗
What's it about The ultimate Mario platformer. Loads of secrets. Sub games.
How it plays Mouth gapingly good. The gameplay'll keep you coming back for more.
What we think Amazing. Loaded with secret areas and puzzles. Pure N64 gold.

TONIC TROUBLE 82%

Players 1 £39.99
Cutsie platformer. Good, but not great. Worth a rent.

SILICON VALLEY 82%

Players 1 £49.99
Puzzler years in making. Not as good as it should've been.

INTERNATIONAL TRACK & FIELD 94%

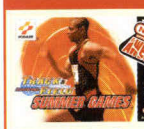

£44.99
Players 1-4
Exp Pak ✓
Memory Pak ✓
Rumble Pak ✓

What's it about Beat your mates at athletics, swimming, gymnastics and shooting.
How it plays A good variety of styles, from button bashers to tricky timing events.
What we think A game that's fun, addictive and looks as pretty as a picture.

VIGILANTE 8 83%

Players 1-4 £39.99
Four wheeled retro blaster. Cool car crashin' bonanza.

VIGILANTE 8 2ND OFFENCE 88%

Players 1-4 £39.99
Cool sequel with more guns, vehicles and better graphics.

WIPEOUT 64 87%

Players 1-4 £44.99
GreyStation crossover, but still a cool future racer.

WORMS ARMAGEDDON 83%

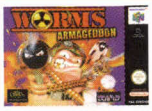

Players 1-4 £39.99
Strategy puzzler where you command Worm armies.

WWF ATTITUDE 91%

£49.99
Players 1-4
Exp Pak ✗
Memory Pak ✓
Rumble Pak ✗

What's it about Bigger sequel to huge game. Punch, kick, slap, Tombstone, Pimp Drop.
How it plays Pin, pummel and tie. Usual WWF style, only loads more moves and holds.
What we think The best wrestle fest just got better. And create a wrestler's a hoot!

TOP GEAR OVERDRIVE 85%

Players 1-4 £44.99
Not the '64's best racer. But gets the adrenaline pumpin'.

VIRTUAL POOL 70%

Players 1-2 £39.99
Pool in yer front room. Rack 'em and smack 'em. Rent.

WORLD CUP 98 90%

£39.99
Players 1-4
Exp Pak ✗
Memory Pak ✓
Rumble Pak ✗

What's it about Official footy game for the World Cup. Play as real England team.
How it plays Easy on Amateur. Gameplay brill. Play as England, kick Argentina's butt.
What we think Much better than older brother RttWC. Controls work really well.

WWF WARZONE 90%

£49.99
Players 1-4
Exp Pak ✗
Memory Pak ✓
Rumble Pak ✗

What's it about Giant grapplin' madness. Pummel yer mates 'til they squeal.
How it plays Loads of fight options. Take the challenge. Or just one on one in the cage.
What we think Lightning fast action and excellent combos. Looks great, too.

TG RALLY 2 83%

Players 1-4 £39.99
Full on rally racer that's chock full of spills 'n' thrills.

WAVE RACE 64 80%

Players 1-2 £29.99
Ride super powered jet skis round water courses. Cool.

TOY STORY 2 84%

Players 1 £39.99
Wacky platformer. Bit too easy for older gamers.

WCW VS NWO 86%

Players 1-4 £49.99
Big men in silly outfits beat the hell out of each other.

WORLD DRIVER CHAMPIONSHIP 87%

Players 1-2 £39.99
Pin sharp graphics. Tough handling, but rewarding.

WWF WRESTLEMANIA 2000 91%

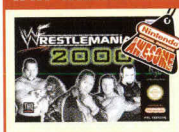

£44.99
Players 1-4
Exp Pak ✗
Memory Pak ✓
Rumble Pak ✓

What's it about WWF superstars fighting with fists, guitars and trash cans.
How it plays Quick 'n' fast with stacks of moves. Loaded with excellent fight options.
What we think This game's right up there with the excellent WWF Attitude.

TUROK RAGE WARS 93%

£39.99
Players 1-4
Exp Pak ✓
Memory Pak ✓
Rumble Pak ✓

What's it about The latest Turok game, specially made for multiplayer action.
How it plays Easy to control, with loadsa levels. Monsters to make you poo yer pants!
What we think One of the best Turok games, especially when your mates join in.

WCW/NWO REVENGE 90%

£39.99
Players 1-4
Exp Pak ✗
Memory Pak ✗
Rumble Pak ✓

What's it about Return of the wrestlin', pummelling, ring leaders. Men in tights.
How it plays Make your opponents eat canvas. Usual wrestling giggle.
What we think Solid sequel. Graphics sharper, gameplay better and fun's still there.

XENA WARRIOR PRINCESS 89%

Players 1-4 £39.99
You'll go ape for this! One of the N64's best scrappers.

XG 2 82%

Players 1-4 £49.99
Future bike racer only slightly better than original.

ZELDA 97%

£49.99
Players 1
Exp Pak ✗
Memory Pak ✗
Rumble Pak ✓

What's it about Play as lil' Link in his quest to save Princess Zelda from Ganondorf.
How it plays Biggest game on Planet Nintendo. Battle controls are perfick.
What we think Look at the score! It is without a doubt the best game in the world!

TUROK 2 SEEDS OF EVIL 94%

£39.99
Players 1-4
Exp Pak ✓
Memory Pak ✓
Rumble Pak ✓

What's it about Return of one of the N64's best shoot 'em ups. Watch blood splash.
How it plays This game is huge. There's deathmatch, team and chimpy Flag Tag mode.
What we think Big improvement on original. Looks ace with N64 Expansion Pak.

WETRIX 88%

Players 1-2 £39.99
Make lakes, earn points and big bonuses. Super playable.

YOSHI'S STORY 88%

Players 1 £39.99
Six dino buddies team up to tackle big ol' Baby Bowser.

TWISTED EDGE 78%

Players 1-2 £39.99
Strap on yer snowboard and hit the slopes. Or play 1080°.

V RALLY EDITION 99 90%

£39.99
Players 1-2
Exp Pak ✗
Memory Pak ✓
Rumble Pak ✓

What's it about Thrashing yer hot rally rod around dirt tracks the world over.
How it plays Tricky handling takes a lot of gettin' used to. You'll either love or loathe.
What we think Get to grips with the unforgiving racing style and you'll be hooked.

And the rest...

Aerofighters Assault
54% £49.99
The dullest, slowest fight sim around.

Bio Freaks
70% £49.99
Fun little beat 'em up where you can hack arms 'n' legs off. Gross!

Bust A Move 2
81% £39.99
Cute gaming fun. Bust those bubbles against nasty monsters.

Chopper Attack
79% £49.99
Helicopter blaster. Fun in its day, but looks dated now.

Mace, Dark Age
68% £54.99
Not a bad fighting game, but Super Smash Bros. is better.

Nagano Winter Olympics 98
75% £49.99
Poor winter sports sim, much too hard.

Multi Racing Championship
70% £49.99
Three tracks and a mirror mode. Snore.

NASCAR 99
62% £49.99
Boring races around circular tracks. The dentist is more fun.

Off Road Challenge
68% £49.99
Off road in chunky trucks. Rubbish.

Olympic Hockey
79% £49.99
'Nother ice hockey sim. Great for four, two a side war.

Top Gear Rally
85% £39.99
Well rounded driving game. Loadsa cars and set ups. It's fun.

Virtual Chess
64% £49.99
Chess fans'll love it. Others will just wonder why.

Waialae Golf
64% £39.99
Have a nice round of golf. You'll be pressing Ⓐ all afternoon.

Wayne Gretzky 3D Hockey
81% £49.99
Fun ice hockey sim. Grab if it's cheap.

WCW Mayhem
70% £39.99
Second division wrestler with terrible graphics. Stay away.

Got £20? You'd better get yourself a NU Gen Manta Ray controller. It's ace!

NEW

HOW TO CHEAT AND WIN ON ALL FORMATS WITH

CLOSET GAMER

1,000's of cheats & walk throughs for Playstation, Nintendo 64, Dreamcast, PC, Gameboy, Sega Saturn, Mac, Amiga, SNES, Playstation 2, Color Gameboy and Megadrive.

CALL THE CLOSET GAMER CHEATS LINE

Under 16 - Call

0906-411-0212

Over 16 - Call

0906-411-0213

OR GO TO OUR WEBSITE:

http://www.closetgamer.co.uk

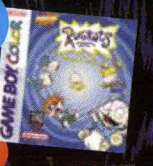

Here are some of the games on-line

Sega Rally 2	Incoming	Baldurs Gate	Marvel V's Capcom
Kingpin	Battlezone	Half Life	Sonic Adventure
Cool Boarders	Heretic 1+2	Dark Forces	Heavy Gear
Revolt	Golden Eye	Starcraft	GTA
Toca 2	Tomb Raider1,2,3	Quake 2	F1 World GP
GTA 1969	Fifa 2000	Mortal Kombat	Final Fantasy VII
Mechwarrior	NFL 2000	Gungage	Pokemon Card
James Bond 007	Urban Chaos	Lego Racers	Alundra 2
Shadow Tower	Love & Destroy	Final Fantasy 8	Dark Forces
Fifa RTWC	Carmegeddon 2	C+C tiberian sun	Braveheart
AOE 2	Enemy Lines	Diddykong Racing	The sim series
Streetfighter series	GTA London	Goldeneye	Blood 2 the chosen
Virtua Fighter 3tb	Croc	Tekken Series	NFS Series
Resident Evil 1,2	Ready 2 Rumble	Homeworld	Outcast
Broodwars	Hidden & Dangerous	Kingpin	Colin Mcrae Rally
Aerowings	Armada	Giga Wing	Get bass
Expendable	Worms Armegeddon	Soul Calibur	Speed Devils
Trickstyle	House of the dead 2	Toy Commander	LBA 2
Sensible Soccer 2000	Sega Rally	Screamer Rally 2	Screamer
South Park	G-Force	G-police	Gene Wars
KKND	Novastorm	NHL 97	NHL 98
NHL 99	Nuclear Strike	Populous	Populous TB
Tyrian	Turok 2	Unreal	3D Lemmings
Unreal Tournament	11th Hour	5th Element	7th Guest

Also 1,000's of walkthroughs available - including the games listed below. Go to the Website or use our Fax Back service on

0906-270-1415

Champ Manager 2	Die Hard Trilogy	Descent 2	Deathtrap Dungeon
Descent 3	EA Sports Cricket	Get Medieval	Flight Unlimited 2
Thief	Extreme G2	Cool Boarders	Pokemon Stadium
Dark Forces 2	Legacy of Kain	Soul Reaver	Soul Edge
Sin	Nocturne	Parasite Eve	Alundra 2
Silent Hill	Tomb Raider 3	Unreal	Theme Hospital
Resident Evil DC	Ridge Racer 4	Settlers 3	House of the Dead
Robotron X	Urban Chaos	James Bond	Shadow Tower
Wipe out 2097	Earthworm Jim 2	Super Gokuden	Messiah
Space Quest 2	Cool World	Sonic & Knuckles	Mission Impossible
Gemfire	Command&Conquer 2	Might & Magic 8	Metal gear Solid
Battlezone 2	The Dig	Diablo	Discworld
Discworld 2	MDK	Men in Black	Metal Slug
Myth	Myth 2 Soulblighter	Red Alert	Resident Evil
Resident Evil 2	Rogue Squadron	Worms	Worms 2
Wizadry 7	Ishar 3	Immortal	Alien V Predator
Alpha Centuri	Alundra	Full Throttle	Future Wars
Earthworm Jim 3D	Evolution	Overseer	Outcast
Darksun	Dark Seed	Quake	Quake 2
Virtua Fighter Series	Yoshis Story	Ceasar III	Civilization
Colonization	Cutthroats	Cyberia	Zelda
Zork III			

See the Website

http://www.closetgamer.co.uk

for • Bargain Games • Network Games • Links • Demos • Patches • Competitions • Chat • News • Trade Games

PICK UP THE PHONE FOR A CHANCE TO WIN £1,000's OF PRIZES

WIN A SEGA DREAMCAST *Just dial* 0906-4-11-02-20

If you achieve the highest score by the end of the competition you win a fabulous Sega Dreamcast.

INSTANT WIN PRIZES

Answer the question and then break today's code to win some fantastic prizes

Win £150 of Gameboy & Playstation games...0906-4-11-02-15
Win a Sony Playstation.....0906-4-11-02-16
Win a N64 Color 0906-4-11-02-17
Win a Silver Combi TV & Video.....0906-4-11-02-18
Win a Mini Disc Player 0906-4-11-02-19

Please ask permission from the person who pays the bill before calling. Maximum calls cost for under 16 line is £3, and maximum duration is 6 minutes. On the Over 16's line there is a maximum call cost of 50p per min. Competitions have a maximum cost of £3. Fax Back services charged at £1 per min. The Sega Dreamcast competition involves answering 10 statements worth 1 to 10 points. The person(s) who has the highest score on 30th Sept. 2000 wins the prize(s). The Instant Win competitions involve answering a question, after which you have to break a 5 digit code which changes daily - you are told if you are higher or lower than the answer, if you do not get it correct. If you would like written details, rules, or winners details write with a stamped addressed envelope to TAP Ltd, Kinetic Centre, WD8 4PJ, Tel. 0870-7-421-703.

✓Cheating frenzy ✓Button code bonanza ✓ Over 90 tip top tips

NINTENDO 64 Official tips

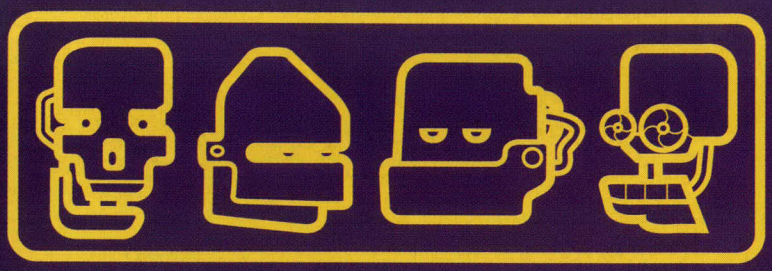

The Masters

✓ We solve all gaming problems. With us on your side you won't need anyone else
✓ All our cheats and guides are easy to use and guaranteed to work
✓ Contact us for the best tips, guides and cheats for the best games
✓ No rip off premium rate phone lines
✓ The Masters are happy to make you a better gamer. Phone us Monday to Friday 3.30 - 6.30pm on 020 7880 7474, or e-mail the.masters@ecm.emap.com

Perfect Dark

Feast your eyes on more hidden secrets

Last month we told all you budding secret agents how to get hold of Donkey Kong, Slow Motion and Small Character modes. And, judging by the response, you loved them.

So you'll be pleased to hear that there are even more secrets for you to uncover in this awesome title. And we've got them here for your gaming pleasure. Just don't get too excited, now!

Darkness

▲ This awesome extra plunges the whole level into complete darkness. You won't be able to see your hand in front of your face! Finish Crash Site Confrontation on Agent setting to unlock this superb cheat.

Play as Elvis

▲ We bet you'd love to take control of the pint sized Maian. Now you can, in single player mode! The cut sequences involving Elvis get very strange indeed. Finish Area 51 Rescue in under seven minutes on Perfect Agent setting.

Super Shield

▲ This super strong Shield will protect you from almost anything that the enemy troops throw at you. To get this cool extra, you need to finish Carrington Institute Defence on Agent setting in under one minute 45 seconds.

Rocket Launch

▲ To take the Rocket Launcher with you to any level, try this! You'll soon be sending enemy guards flying in all directions. All you have to do is finish dataDyne Extraction on Agent setting. There's no time limit for this one.

Ridge Racer 64

Unlock bonus cars

We love a game that's jam packed with hidden vehicles. Especially when we know how to unlock them all!

With these super duper motors in your possession, you'll easily thrash all of your best times.

00 Agent

▲ To select the Bond inspired 00 Agent car, finish multiplayer, CPU stage seven or eight on X or Z class. This car is extremely quick and very good fun to drive.

Ultra 64

▲ If you get all eight Platinum trophies in the game, you will unlock the super fast Ultra 64 car. This is easily the best vehicle, with all of its stats set at maximum.

Galaga 88

▲ Want to fly a space ship from the Galaga series in a Ridge Racer game? Just finish the last course and you'll play a Galaga game. Destroy all the ships and this funky space ship can be yours.

Pooka

▲ Fans of Pac Man will immediately recognise this crazy character! Finish stage seven or eight of Time Attack mode in under two minutes 43 seconds to be able to select this vehicle at any time.

Controller Icons

Find your way around the codes with our easy to follow icons. Just press what you see!

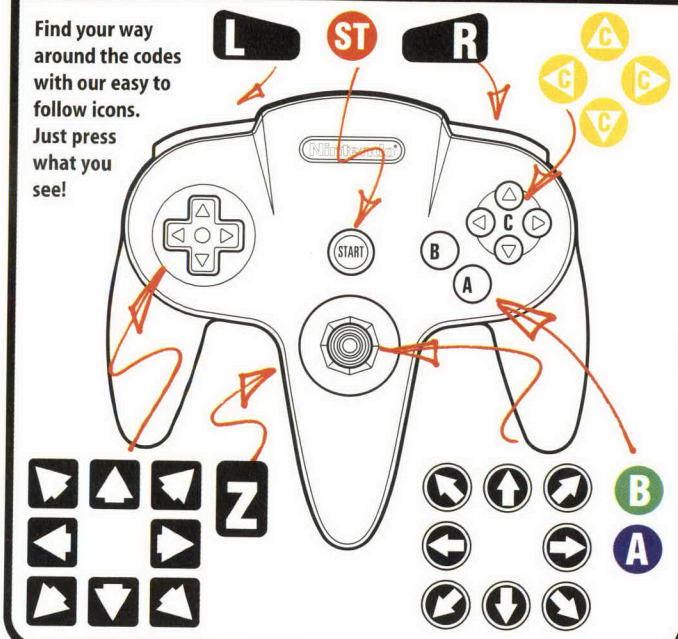

Super Smash Bros.

One of the best ever multiplayers

When you've thrashed the game with all the usual suspects, you'll probably want to get some secret characters. Never fear, NOM is here!

And, just for fun, you can listen to all the music and effects in the game in Sound Test mode. Groovy gravy!

Captain Falcon

▲ To play as the F-Zero X star you need to beat the game on any difficulty setting in under 20 minutes. If you beat Captain Falcon after he challenges you, he'll be unlocked for you to play with.

Jigglypuff

▲ To unlock Jigglypuff, all you have to do is finish the game on any setting and you will be challenged by the Pokémon fluff ball. If you can beat the pink critter, he will become selectable.

Sound Test

▲ For Sound Test, finish both Bonus Practice modes with all characters. To play as Luigi you need to pass Bonus Practice 1 with at least eight characters. Luigi will attack you. Beat him and he's yours.

Play as Ness

▲ To play as Ness you need to finish the one player mode on Normal setting with three lives intact and without using a continue. This seems complicated but it's easier than it sounds, Nintendoids!

Star Wars Episode 1 Racer

We know you love this game

Strap yourself in and feel the wind in your hair, my cheating chums. Let's make racing more fun with these wicked codes!

To enter one of these button codes, you'll need to select an empty game file first.

Then just enter the passwords we've given you. Put them in instead of your name to unlock the corresponding feature.

Invincibility

▲ For invincibility, enter your name as RRIABBA. Start a race, pause and press ◀,▼,▶,▲ to activate the cheat. Now you can be as reckless as you like.

Debug mode

▲ Type in RRDEBUG and OK will flash on screen. Now rename yourself RRTANGENTABACUS. Pause during a race and enter ▲,▶,▼,◀.

Dual Control

▲ Enter your name as RRDUAL. You now can control the game using pads in ports one and three. Use the 3D Sticks on both pads to fly your craft. You'll feel like a real pilot with this one.

Characters

▲ Name yourself RRCYYUN for Cy Yunga or RRJINNRE for Jinn Reeso and highlight End before pressing L, A. You need to have unlocked Bullseye Navior and Mars Guo.

Donkey Kong 64

Stomp King K. Rule with these handy hints

Having trouble finishing this ace game? Or have you completed it and want to find all the extras?

With these tips you can replay the mini games as often as you like.

▲ Replay mini games

To replay the great mini games in Donkey Kong 64, return all 40 of Snide's Blueprints to him and he'll open a Bonus menu where you can access any of the games you like!

▲ Refill health

If you are a little low on health, simply jump into a Tag Barrel to change character. When you emerge your health bar will be full. This makes some levels much easier.

Official Nintendo Top 5 Tips

Here are five top tips for some older Nintendo titles that you've got lurking in the back of your cupboards.

Go on! Dig 'em out. You won't find better tips than these!

Ready 2 Rumble

Championship Class boxers
Fed up with the game's original fighters? If you want to play as Championship Class boxers like Damian Black, all you have to do is enter CHAMP as your gym name.

Banjo Kazooie

Infinite Gold Feathers
After entering CHEAT on the sandcastle floor in Treasure Trove Cove, spell out AGOLDENGLOWTOPROTECTBANJO. Now you'll breeze through the game.

Duke Nukem

First Person Mode
To play in a Goldeneye 007 style first person mode, hit ▼, ▲, L, B, Z, ◀, A, C, ◀, Z, when Press Start appears at the opening screen.

Forsaken

Invincibility
On the Press Start screen, hit A, Z, Z, ▲, ◀, ◀, ◀, ▼. You should see the message INVINCIBLE flashing up on the screen.

WWF 2000

Play as HBK
Play Road to Wrestlemania until you reach Wrestlemania itself. Defend or win the WWF title and Shawn Michaels, aka HBK, will challenge. Beat him and he becomes playable.

BASH DAT BOSS

Jack - Shadow Man
Blast him when he lands and keep firing when he crawls along the ceiling. Leap away if he lands behind you.

Pick up the dog 'n' bone and speak to the Masters, Monday to Friday, **3.30 - 6.30pm**. We'll sort you out, no worries!

F-Zero X

Cheat your way to victory

Smash your opponents off the track with a ship? That's just my sort of game. At last my cheating has paid off!

These codes are great if you think you've played the game to death.

▲ **All cars and tracks**
At the Mode Select screen, press L, R, ▲, ▼, ◀, ▶, START. You'll hear a bell chiming if you have performed the cheat correctly.

▲ **Ghost cars**
If you get really high times, you will get to race a super hard ghost. These opponents are far harder to beat than opponents on Master mode.

▲ **New title screen**
Beat the game on Expert difficulty and the title screen will change to a comic book. If you then beat the game on Master difficulty, it will change again.

▲ **Track Generator**
Beat all four cups on Expert difficulty to open F-Zero X's X Cup. This randomly generates six courses of differing skill levels. Now you'll never be bored again.

A Bug's Life

Level select and extra lives

Are you stuck on a certain level of this insect-tastic platform game? There's no need to get your antennas in a twist. We can help out!

We've got an ace tip to give you as many lives as you could possibly want. And we've discovered a level select cheat. Now you shouldn't have any problems in breezing through this game.

Extra lives

▲ Play through Training mode and spell FLIK to gain a life. Repeat this until you have the desired number, then exit Training and start a new game.

Level select

▲ Highlight the ant hill on the main menu, hold Z + A + ▼ + C + ◀ and then press R. You can now scroll right to access any level. Isn't cheating fun?

Big guns

There is always at least one weapon in a shoot em' up guaranteed to make you smile. Here are the best.

▲ **Goldeneye 007**
For the Gold PP7, enter the this code in Cheats menu. L + R + ▶, L + R + ▼, L + ▲, L + R + ▼, A, R + ▲, L + R + ▶, L + ◀, ▼, L + ▼.

Shadow Man
For Deadside Shotguns, go to the Cathedral of Pain and, just after the Marcher Gad lava, drop down the shaft full of spinning blades. You'll find these weapons as you fall.

Duke Nukem
To unlock the Freeze Thrower with infinite ammo, hit ▼, ▲, A, L, R, Z on the Press Start screen.

1080° Snowboarding

Be king of the slope

This awesome title has been a great success, especially since it reached the Player's Choice range. It's never out of the sales charts!

With top cheats and extras like this, it's no wonder that it's still selling well.

▲ Crystal Boarder

To play as the Crystal Boarder, finish Match Race on Expert and top all scores in Time Attack and Trick Attack modes. Press ◀ + Ⓐ when selecting Akairi Hayami to get him.

▲ Gold Boarder

Finish Match Race on Expert using the Crystal Boarder. After you beat the Gold Boarder, select Kensuke Kimachi and confirm by holding Ⓐ + Ⓐ.

▲ Panda Boarder

Finish Match Race on expert using the Golden Boarder and beat the Panda when he challenges you. Now select Rob Haywood and confirm by holding ▶ + Ⓐ.

▲ Penguin Board

If you successfully complete all of the tricks in Training mode you will unlock the Penguin Board. To use it, select the Tahoe 151 and hold ▼ before tapping Ⓐ twice.

UK's BIGGEST & BEST VALUE SERVICE
CHEATMASTER & CHEATMISTRESS PRESENT
INTERACTIVE TELCOM
CHEATS & TIPS FOR OVER 3000 GAMES
CHEATS UNLIMITED
NINTENDO 64 CHEATS, TIPS & WALKTHROUGH GUIDES
A SIMPLE CALL AND YOU'VE GOT THE CHEAT!

A
A Bug's Life
Aero Fighters Assault
Aero Gauge
Air Border 64
All Star Baseball Series
Armorines
Army Men Sarges Heroes
Automobili Lamborghini
B
Banjo Kazooie
Battle Tanx 1 & 2
Battle Zone
Beetle Adventure Racing
Bio Freaks
Blast Corps
Body Harvest
Bomberman 64
Bomberman Hero
Buck Bumble
Bust a Move 2 & 99
C
California Speed
Carmaggedon
Castlevania 1 & 2
Chameleon Twist 1 & 2
Charlie Blast's Territory
Chopper Attack
Clayfighter 64
Command & Conquer 64
Cruis'n the World
Cruis'n USA
Cyber Tiger Woods Golf
D
Daikatana
Dark Rift
Deadly Arts
Destruction Derby 64
Diddy Kong Racing
Donkey Kong 64
Doom 64
Duel Heroes
Duke Nukem 64
Duke Nukem: Zero Hour
E
Earthworm Jim
ECW Hardcore Rev.
Excitebike 64
Extreme G1 & G2
F
F1 Pole Position
F1 World Grand Prix
Fifa 64, 98 & 99
Fighters Destiny
Fighting Force 2
Flying Dragon
Forsaken
Fox Sprts. Coll. Hoops 99
F-Zero X
G
Gauntlet Legends
Gex
Glover
Goemans Great Adv.
Golden Eye
Golden Nugget 64
GT 64 Championship Ed.
H
Hexen
Hot Wheels Turbo Racing
Hybrid Heaven
I
Iggy's Reckin Balls
In Fisherman Bass 64
Int. Superstar Soccer
ISS 98
J
Jeopardy
Jet Force Gemini
Jikkyou Soccer France 98
J-League 11 Beat 97
K
Ken Griffey Jnrs. Slugfest
Killer Instinct Gold
Knife Edge: Nose Gunner
Knockout Kings 2000
K. Bryant: NBA Courtside
L
Lego Racers
Lode Runner 3D
M
Mace: The Dark Ages
Madden 64
Madden NFL '99
Magical Tetris Challenge
Major League Baseball
Mario 64
Mario Golf
Mario Karts
Mario Party 1 & 2
Mario Tennis
Micro Machines
Mike Piazza's Strike Zone
Milo's Astro Lanes
Mischief Makers
Mission Impossible
Monopoly
Monster Truck Madness
Mortal Kombat: Sub Zero
Mortal Kombat: Trilogy
Mortal Kombat 4
Multi-Racing Champ.
Mystical Ninja 1 & 2
N
Nagano Olympic Hockey
Nagano Winter Olympics
Nascar Racing 99
NBA Courtside
NBA Hangtime
NBA Jam 99
NBA Live 99 & 2000
NBA Zone 98
New Tetris
NFL Blitz 1 & 2000
NFL Quarterback 98
NFL Qtrback. Club Series
NHL Breakaway Series
NHL 99
Nightmare Creatures
Nuclear Strike 64
O
Off-Road Challenge
P
Paperboy 64
Penny Racers
Perfect Dark
Perfect Striker
Pilot Wings
Pokemon Snap
Pokemon Stadium
Powerful World Soccer 3
Premier Manager 64
Pro Baseball King
Puyo Puyo Sun 64
Q
Quake 2
Quake 64
Quest 64
R
Rakuga Kids
Rampage: Universal Tour
Rampage: World Tour
Re Volt
Ready 2 Rumble Boxing
Roadsters
Robotron 64
Rugrats: Scavenger Hunt
Rush 2 Extreme Racing
S
S.C.A.R.S
San Francisco Rush
Shadowgate 64
Shadowman
Shadows of the Empire
SimCity 2000
Snowboard Kids 1 & 2
South Park
South Park Rally
Space Dynamites
Space Station:Silicon Val.
Star Fox: Lylat Wars
Star Soldier
Star Wars: Racer
Star Wars: Rogue Squad.
Supercross 2000
Superman
Super Mario
Super Robot Spirits
Super Smash Brothers
T
1080 Snowboarding
Tarzan
Tetrisphere
Tonic Trouble
Tony Hawk's
Top Gear Overdrive
Top Gear Rally 1 & 2
Toy Story 1 & 2
Triple Play 2000
Turok 1, 2 & Rage Wars
Twisted Extreme Series
V
Vigilante 8
Vigilante 8 2nd Offence
Virtual Chess 64
Virtual Pool 64
V-Rally 99 Edition
W
Waialae Country Club
War Gods
Wave Race
W.Gretzky Hockey Series
WCW Mayhem
WCW Nitro
WCW Vs NWO Series
Wetrix
Winback: Covert Ops.
Wipeout 64
World Cup '98
World Driver Champ.
WWF Attitude
WWF War Zone
WWF WrestleMania 2000
X
Xena Warrior Princess
Xg2
Y
Yoshi's Story
Z
Zelda
THE ABOVE LIST IS JUST A SAMPLE OF WHAT'S ON OFFER
PERSONS AGED 16 OR OVER MAY CALL THIS NUMBER
09066 098 139
PERSONS AGED UNDER 16 CALL THIS NUMBER ONLY
09066 098 016
Calls to the above numbers cost 60p per minute
TIME SAVING FUNCTIONS FOR USE DURING YOUR CALL
PRESS * TO RESTART SERVICE PRESS # TO MOVE BACK A STEP
MOBILE PHONE ACCESS: 0700 5900 615
INTERNATIONAL ACCESS: +44 (0)700 5900 020
DC - GBC - N64 - PC - PSX - PSX2 - SATURN
Please ensure you have permission of the bill payer. Calls to the under 16 number have a maximum cost of £3.00 and will be terminated by forced release after 5 minutes. No restrictions apply to the over 16 number. Ensure you are calling from a touch tone phone. Please put comments or queries in writing to Interactive Telcom Ltd., 8 Grants Walk, PL25 5AA or call our
Customer Service: 08700 885 656
Check out our new website at www.cheatsunlimited.com

✓Super tips ✓All your own work ✓Win fabulous prizes

Your Tips

Think you know the best cheats around? Send 'em to me and I may reward you with a nice little pressie.

Write in

If we print your tips, you could win yourself a funky transparent Mako Pad.

INTERACT

Send in your fave tips and new ways to play classic games and you could win a prize. If you find yourself stuck on a game, write in and we'll help you. It's that easy!

Perfect Dark

WARIO'S WINNER Alex Wilmott, Liverpool

Ride a Hoverbike and find a BombSpy

Looks like ace Perfect Agent Alex Wilmott has really been racking up the hours on Perfect Dark. He must have been playing for ages!

He's found some cool extras for this amazing stealth shoot 'em up that you definitely won't have seen before. Well done, Alex.

Hoverbike on Crash Site

▲ If you're having trouble getting a good enough time for Trent's Magnum in the Cheat menu, this should will help. On Air Force One, in the cargo hold, use the key card to lower the Hoverbike.

▲ Finish this level and when you start the next stage, the Hoverbike will be just behind you when you start the level. Use this and you'll easily get a good enough time for Trent's Magnum cheat.

BombSpy on Chicago

◀ Head down alley to the right of the one you exit. Find dumpster near some barrels. Push it towards barrels and then step right back.

▶ Shoot the barrels to destroy the dumpster. In the wreckage you'll find a suitcase. Grab this and you'll have a BombSpy. Use your new toy to kill the guards by the lift and you're laughing.

Tony Hawk's Skateboarding

WARIO'S WINNER Harry Thwaites, London

Unlock some skating secrets

Here are some extra bonuses.

These cheats let you play as secret characters as well as unlocking a somewhat strange feature. Read on!

▲ **Play as Officer Dick** To play as secret character Officer Dick, you need to get all 30 tapes in Career mode, skating with any one boarder. Officer Dick is a dual type of character.

▲ **Play as Private Carrera** You need to start a game as Officer Dick then pause and hold L and press ◀, ▼, ▶, ▼, ▲, ▶, ◀. Carrera will replace Dick at the character select screen.

▲ **Girl's picture** Try this strange cheat! To see a girl's picture, pause the game and hold L now enter ◀, ▼, ▶, ◀, ▼, ▶, ▶. It doesn't seem to have any other effect on your game! Weird, eh?

Zelda

TIP FROM! Aaron Styles, Glasgow

Get the Biggoran Sword

Getting this item is a common problem in Zelda.

But reader Aaron Styles has just solved it for you.

Adult Link's trading sequence

▲ Take the Pocket Cucco to wake Talon then revisit Cucco girl. Next take, Cojiro to boy in Lost Woods. Now go see the old woman in the potion shop in Kakariko village with Odd Mushroom.

▲ Take the potion to the girl in the Lost Woods and take the saw to the carpenter in Gerudo Valley. Take Goron's sword to Biggoran on Death Mountain and the Prescription to King Zora.

◀ Rush to the Professor at Lake Hylia with Eyeball Frog and then to Death Mountain to give Eye Drops to Biggoran. Return in a few days for sword.

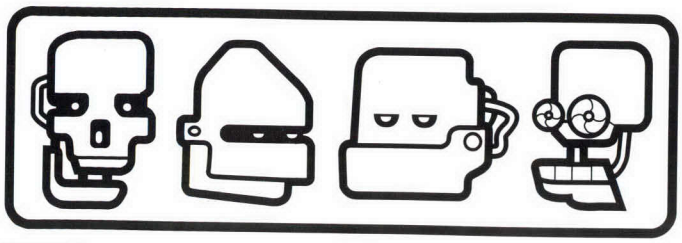

The Masters

The Masters aren't happy unless they're helping readers like you out. Try them and see how good they are.

Castlevania Legacy of Darkness

How do you defeat Ortega? He always kills me before I even get close to knocking down his energy. His fire attack leaves me dead every time. Help me please!
Doug Cousins, Brighton

■ To beat this boss, morph into a Werewolf. Throwing weapons are also a very good choice. When he jumps into the air, he'll either land on you or fire projectiles. Run around the room to avoid both. When he uses his Poison or Fire attacks, run behind him and hit him with everything you've got. Jump out of his way if he slashes you. The Snake and Goat heads will eventually die. Once they're gone, beating him will be easy.

I heard that there are two different endings available in Castlevania Legacy of Darkness for Reinhardt and Carrie. How do you get them? And is it true that you can fight Renon as well?
William Adamson, Surrey

■ The ending you get depends on how many Sun and Moon Cards you use. If you use more than four you will fight Charlie Vincent just before Dracula and will only get to face the end boss' first version. This means that you'll get the inferior ending. If you want to fight Renon, all you have to do is spend over 30,000 gold pieces during the game and you'll sell your soul to him. He'll come to collect you just before you face Dracula and you'll have to battle him.

Pokémon

I am trying to complete my Pokédex but I can't seem to find Gyarados and Farfetch'd. I have Pokémon Yellow. Could you tell me where to find them?
Rashid Ghosh, Leicester

■ Sure thing, Rashid! You can catch a Farfetch'd in the wild. Check Routes 12 and 13. If you use Cut on the patches of grass you'll eventually come across this rare monster. Gyarados can be evolved from Magikarp, but if you fish behind the Game Warden's House you can catch this fearsome beast.

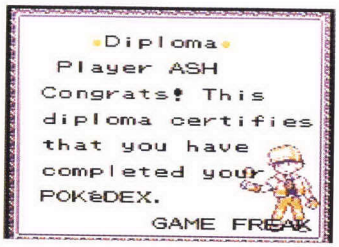

▲ Completing your Pokédex in Pokémon Yellow will not be so much of a problem, thanks to the expert help of The Masters.

Is there any way to get the grumpy guards to let you pass? They all turn me away. They say they are thirsty, but I have never been given a drink by anyone during the game. What do I do?
Jon Christie, London

■ Go to Celadon City and buy them drinks in the Department Store. If you give one of them fresh water, they will all allow you to pass through. If you take the stairs up to the rooftop you can buy a drink from a vending machine. Give one to the girl you meet here and she'll give you a present.

Rocket Robot on Wheels

On the fourth level, Arabian Flights, how do you get the Ticket in the central tower?
Matt Wood, Manchester

■ Head towards the tower, staying as low as you can. Below it there are three rings. Head through them, going left. Head in this direction even if you can't see the next. You'll finish this challenge with a few seconds left. The Ticket appears in front of you when you pass through the final ring.

Could you tell me where to find the screws on the Pyramid Scheme level? I'm always one short.
Kevin Holloway, Essex

■ The first screw is in the tunnel. The second is underwater near Screw Island. Throw it to the highest ledge first before getting it onto the island. The third screw is near the Whoopie Head statues. Jump onto the platforms behind Screw Island and look behind the grass for the fourth.

Write in!

Hands up who wants to win some top Nintendo gear?
It's easy, just drop us a line with your top tip, quessie answer or new way to play, and you could get yer sticky mitts on ace N64 stuff. Cool. All you've gotta do is write to us at,
Your Tips, NOM, Angel House, 338-346 Goswell Road, London EC1V 7QP.

New Wayz To Play!

Got bored with your old games? Want to play them again? Now you can with these fantastic new techniques!

WWF 2000 Gauntlet

WARIO'S WINNER Peter Buckden, South London

▲ Four player, no time limit. Three players are guards, other is runner. The guards get weapons from the crowd and stand on one side of entrance walkway.

▲ Other player must run to the ring without falling whilst guards try to knock him down. Score a point if you make it, then switch.

Goldeneye Predator

WARIO'S WINNER Matt Fraser, Richmond

▲ Two against two battle, no radar. Two are Terminators with health at ten, two use invisibility cheat and are Predators.

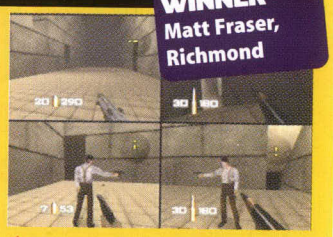

▲ Without radar, Terminators won't know where Predators are but can survive the initial ambush with ease.

Can You Help?

If you're stuck, write in to us and we'll ask the Nintendo nation for help. Send an answer and you could win a top prize.

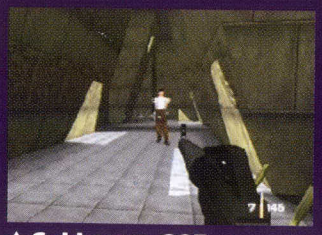

▲ Goldeneye 007
Help! I can't finish the Egyptian level. Whenever I get to the Golden Guns, two turrets start firing at me and a glass case covers them. The invincibility cheat doesn't seem to help here.
Iman Khan, Essex

■ If you know the secret path to the Golden Guns, send in your solution to Iman's problem and you could win a prize.

▲ Pokémon Stadium
How do I defeat my rival in Gym Leader Castle? Please help me as I really want the bonus Pokémon for my Game Boy cart.
Sam Tulley, Surrey

■ Can you help Sam out of this sticky situation? Send in the teams he should use and the tactics that will knock the enemy Pokémon out cold. If you can help Sam you'll get a prize for your troubles.

Quick flick! ▶▶▶ Want to be the best secret agent? Perfect Dark tips are on p52

✓Europe's finest ✓See yourself in NOM ✓Win groovy gear

Your Scores

Are you the best ever gamer? Prove it! Show us your skills, and win prizes for your trouble.

This issue's fantastic challenges

1 TG Rally 2

Amateur Cup, Eagle Heights 1, fastest time
Take a photo of the race results screen to confirm your time.

▲ Zoom round those bends.

Make sure you know each and every twist and turn of this track to be in with a chance.

2 Poké Stadium

Magikarp's Splash, most points scored
Show us a picture or video of your score to win.

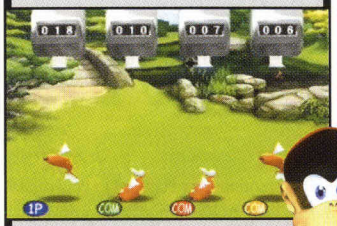

▲ Get those high scores in!

Press Ⓐ just as Magikarp lands for quick splashes and a better score.

3 Ridge Racer 64

Fastest time, Ridge Racer Novice course
A photo of the end results screen is all you need to enter.

▲ Race your way to victory.

Get the best possible start and avoid the power slide 'cos it might cost you vital seconds.

4 Track & Field

Long jump event, furthest leap
The records screen should do it. Show us that and you might win!

▲ You'll need loads of power.

Get the best run up you can by using a pen or your fingernail to rub the buttons.

The results in full

Super Smash Bros.

Fastest time, Bonus Practice 1
We have a new Super Smash Bros king ! All hail Craig Wilson.

1.	**Craig Wilson, Humber**	**0010:89**
2.	Luke Brown, Worcester	0011:47
3.	Peter Kluse, S London	0011:75
4.	Jonathon Wright, Surrey	0012:13
5.	James Smith, London	0012:79
6.	Tim Williams, Isle of Wight	0012:90
7.	Robert Hester, Middlesex	0012:91
8.	Michael Housden, Cheshire	0013:17
9.	Ben Deakin, Worcs	0013:53
10.	Ben Jay, Guilford	0013:69

Ninth Ben

Tenth Ben

Goldeneye 007

Fastest time, Statue Park. Defeat 30 enemies
Steve Tallon proves that he is the top agent in this competition.

1.	**Steve Tallon, Northants**	**1:16**
2.	Alex Phillips, East Sussex	1:17
3.	Mark Dunster, London	1:19
4.	David Murdoch, Tyne and Wear	1:24
5.	Tony Dunster, London	1:28
6.	Phillip Horsefield, Stevenage	1:32
7.	Roland Proud, Dudlington	1:43
8.	Lesley Taylor, Ewell	1:50
9.	Anthony Hooley, Breaston	1:56
10.	Daniel Gregory, High Wycombe	2:21

Tenth Daniel

Pokémon Stadium

Ekans Hoop Hurl, most points scored
Michael Cousins must terrorise the local fairs with skills like these.

1.	**Michael Cousins, Lancashire**	**24**
2.	John Lome, Kingston	22
3.	Adam Hopkins, N London	21
4.	Sam Collins, Liverpool	19
5.	Andrew Potter, SW London	18
5.	Greg Tarry, Bristol	18
7.	Robert Jensen, Glasgow	17
8.	Guy Scales, Essex	16
8.	James Lloyd, Ireland	16
10.	Stephen Whitworth, Norwich	15

Tenth Stephen

Star Wars Episode 1 Racer

Baroo Coast Course, fastest time
Wow! That is one seriously fast time, Daniel. We salute your gaming skills.

1.	**Daniel Anderson, Kensington**	**2:09.274**
2.	Chris Webb, Abbeydale	2:12.428
3.	Jonathan Wright, Coulsden	3:36.592
4.	Stuart Johns, Cardiff	3:54.674
5.	Jan-Erik Spanberg, Sweden	4:25.940
6.	David Munro, Aberdeen	4:33.454
7.	Paul Halligan, Co Limerick	4:40.699
8.	Sang Moon Lee, N Harrow	4:45.383
9.	Michael Steward, Hull	4:48.777
10.	Mark Dunster, SE London	4:52.544

Third Jonathan

Fifth Jan-Erik

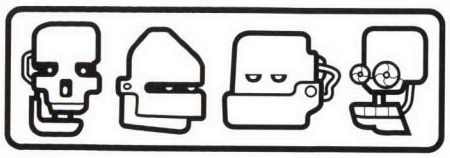

The Masters

No cheating!

All of these challenges are set for true gamers. But unfortunately we keep getting entries from cheaters.

These include American and Japanese racing game entries. You can't use any codes to help you get good scores unless we say you can. Sneaky cheaters MAY get away with it, but do you really want to risk wasting your time and being disqualified? We thought not.

What to do

You can enter any of the Challenges you see on this page, including the league tables. If you fancy your chances at fame and fortune, here's what you do...

1 Pick yer challenge, slam on yer N64 and get yer high score. **2** Take a pic of the TV screen with no flash. Taking it at an angle with the curtains drawn'll help. Or videotape your entry. **3** Write your name, address and score both on the photo/videotape and on a separate piece of paper. **4** Tell us how you scored your best time. We may well print your top tip. **5** Also, pop in a recent piccy of yourself looking daft. **6** Now post it to...

Your Scores, NOM, Angel House, 338-346 Goswell Road, London EC1V 7QP.

7 Buy the mag to see if you made it to our Hall of Fame. If yer mug's in the mag your mates'll be well impressed.

Points win prizes!

If your score comes top of one of our leagues, you'll win a fantastic official Nintendo Controller Pad or Rumble Pak. Now wouldn't that be nice, Nintendoids?

Mega Challenge!

We've got a brand new Mega Challenge from the boys at Rare. This time it's the turn of Perfect Dark. Lock 'n' load, Nintendoids...

RAREWARE™

The winners

Here are the top scores from the last Mega Challenge which took place in DK64's Enguarde's Arena. Tune in next ish to read about the final!

▶ Well done to everyone who took part. We can't wait to see the top four in the showdown!

1.	**Sean Matthews, Scotland**	**385**
2.	Shahidul Kabir, Beds	370
3.	Phil Merchant, Wiltshire	365
3.	Gareth Hawe, Co Tyrone	365
5.	Vincent McCool, Co Down	360
6.	Paul Moran, Glasgow	350
7.	Gavin Fuller, Essex	345
7.	Gavin Gray, Scotland	345
9.	Ashley Taylor, Suffolk	330
10.	Richard English, Yorkshire	310

First Sean

Seventh Gavin

Seventh Gavin

The Rare Mega Challenge

The new Mega Challenge is based around the dataDyne Central Extraction level, and you'll need to use the Agent setting.

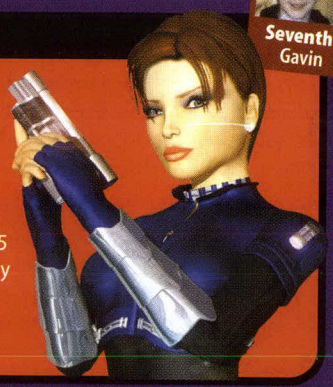

What you have to do

For this rock hard contest, all you have to do is finish the level in the fastest time possible. Rare thinks that a time of 45 seconds is easy to achieve, but that 42 seconds would be very good. To enter, you must send us in a photo of the Mission Complete screen. In the event of a tie, we'll study this screen to find out who did the best.

The Mega Final

The final will only include the top four contenders. These four awesome sharp shooters will be invited to NOM Towers for the final, which will take place in a multiplayer level.

As always, Nintendo Official Magazine will set all the rules for the Mega Challenge final, so you'd better get some practice in.

Practise in the multiplayer levels. Competing against computer controlled character is one thing. Defeating humans is much harder.

It is vital that you include a phone number. If we can't contact you, you'll forfeit your place. And leave Saturday 14 October free!

Closing date and rules type stuff

1) The closing date for Rare Mega Challenge entries is Friday 29 September.
2) The grand Mega Challenge final will take place on Saturday 14 July.
3) For the final contest itself, we make the rules! The choice of characters you control will be left up to you, but the other settings will be decided on the day.
4) Finalists who cannot make the stated final date will be disqualified and their place in the final will be given to the fifth place finalist.
5) The decision of the magazine is always final.

Perfect Dark

Take Joanna Dark's skills to the limit with our complete guide to all the game's difficulty settings.

Nintendo Official Magazine AWESOME

Jo's Mission Pt 2

Contents

Lock 'n' load

- ✓ *Puzzles solved*
- ✓ *Guards gotten rid of*
- ✓ *Levels licked*
- ✓ *Techniques tackled*
- ✓ *Tricky bits explained*
- ✓ *Items located*
- ✓ *All difficulties dealt with*
- ✓ *dataDyne defeated*

Dark Dealings

Issue 87	News
Issue 90	Big Game
Issue 93	Review
Issue 94	Jo's Mission Pt 1

WE SAID "Stunning to look at and even better to play, this is a gaming experience that's beyond your wildest dreams."

dataDyne Central Defection

A dataDyne scientist called Dr Carroll has expressed concern at the moral implications of the experiment he's working on.

He wants out, but dataDyne won't let him go so he's asked Joanna and the Carrington Institute to help. Welcome to your first mission.

All difficulties

SECURE THE SECRET LIFT

◀ In the foyer area, found to the left of the dataDyne logo, is a slideable panel. Pull this panel to one side and follow the corridor that's behind it. Walk down this path until you get to the secret lift. Enter.

Special/Perfect Objectives

DISABLE INTERNAL SECURITY HUB
SPECIAL/PERFECT AGENT

▲ In the first room you come to after the helipad is a red lit console. Equip an ECM Mine and attach. Watch out for security cameras all around the area.

OBTAIN KEY CARD NECKLACE
SPECIAL/PERFECT AGENT

▲ On the next floor down are a set of double doors. Hit switch on table to unlock them, then get ready to punch Cassandra who's inside. Take necklace.

dataDyne Investigation

Now in the inner reaches of the dataDyne headquarters, Joanna must explore the shady goings on within the building and stop any illegal research activities from taking place.

All difficulties

HOLOGRAPH RADIOACTIVE ISOTOPE

◀ Turn left out of lift and go through area with glass screen. In the next room, equip your CamSpy and steer it through right door. Photograph green substance that you find in the room at the end.

LOCATE DR CARROLL

▶ You'll find him right at the end of the level, in a door marked Restricted. To get to him, you must go past two sets of Drone Guns situated on blue arches.

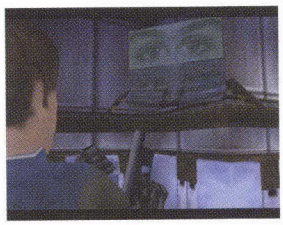

Special/Perfect Objectives

START SECURITY MAINTENANCE CYCLE
SPECIAL/PERFECT AGENT

◀ Before first door, left out of lift, is a hatch. Wait for droid to go through, follow it to consoles. Use them to reprogram.

SHUT DOWN EXPERIMENTS
SPECIAL/PERFECT AGENT

◀ Just off hub room with isotope is sector two. Apprehend all scientists within this area. The last sets off alarm. Turn it off, shut down experiment.

OBTAIN EXPERIMENTAL TECHNOLOGIES

▲ In the labs you'll find a K7 Avenger and Night Vision goggles being tested by a guard. In the last room is a Shield. These are the technologies.

DOWNLOAD PROJECT FILES
PERFECT AGENT ONLY

▶ Two floors down from Cassandra are a set of two offices near outside window. Stand close to hear conversation. Apprehend scientist. Follow him to a room with two consoles.

1

▶ Let him get into his files then knock him out. Equip Data Uplink and press Z next to console to download the project files.

2

DISABLE EXTERNAL COMMS HUB
SPECIAL/PERFECT

▶ On the right of the dataDyne logo in the foyer is the security room. Attach ECM Mine to the lowest and smallest console.

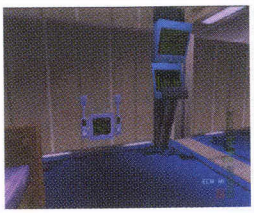

dataDyne Extraction

Joanna has found Carroll, but has alerted the whole building!
Under heavy resistance, her next mission is to exit the building with the good doctor in tow.

All difficulties

GAIN ACCESS TO UPPER FLOORS

▲ You start outside the lift with the lights switched off. Equip Night Vision goggles and find lifts at top of stairs in foyer area. Go up.

DEFEAT CASSANDRA'S BODYGUARDS

▲ You'll find female bodyguards wearing black jackets and white trousers throughout the building. Gotta shoot 'em all!

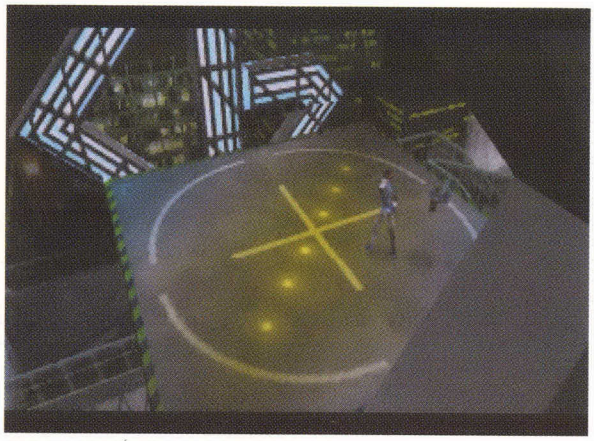

RETURN TO HELIPAD FOR EVACUATION

▲ At the top of the building is the helipad. This is where you started the game. Get there with Dr Carroll and you'll end the level.

Special/Perfect Objectives

REACTIVATE OFFICE ELEVATOR
PERFECT AGENT ONLY

▶ The other lift will not work after using the first from the foyer. Follow the corridor to office with one bodyguard inside. Press B at console here to reactivate lift.

DESTROY DATADYNE HELICOPTER
SPECIAL/PERFECT AGENT

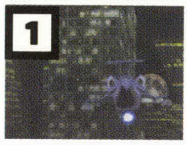

▲ Whenever you go near a window, you'll be shot at by a gunship. Take action to eliminate this threat, before losing all of your energy.

▲ Travel up the floors until you hear voices. When you do, rush in to this floor, turn right and shoot guard. Grab Rocket Launcher and hide in room on right.

▲ Shoot out a pane of glass to get a good sight at gunship. Equip Rocket Launcher. Stand at place with no glass and shoot Rocket at gunship.

Carrington Villa Hostage One

dataDyne has kidnapped Daniel Carrington because it believes he knows the whereabouts of Dr Carroll.
He does, but he's not letting on! Get to him before he's killed.

All difficulties

SAVE THE NEGOTIATOR

▲ On Agent and Special, just go forward at the start of the level. Use your Sniper sight on the two guards at the pier and shoot them.

ACTIVATE WIND GENERATOR

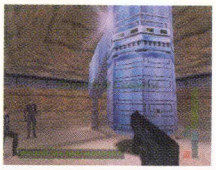

▲ After finding the underground section, press the consoles in the water caverns room, furthest first, then at the large blue machine in room nearby.

RESCUE CARRINGTON

▲ After activating the generator, you'll open a door. Go through to area with shelves of bottles. Last guard you kill has key card to Carrington.

Special/Perfect Objectives

ELIMINATE ROOFTOP SNIPERS
SPECIAL/PERFECT AGENT

◀ Follow the route from where you start and you'll soon get a good view of the villa. There are a number of snipers on the roof, as well as one far out to sea. Stealthily sight and shoot them.

ELIMINATE DATADYNE HACKERS
PERFECT AGENT ONLY

▶ After reactivating wind generator, deal with hackers. Rush back upstairs, turn right once in the kitchen. On to find two hackers. Two more up stairs.

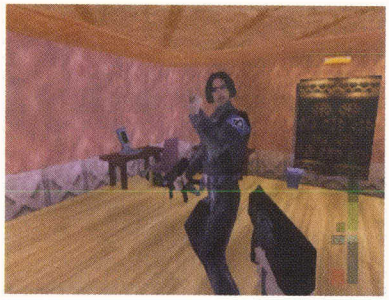

CAPTURE DATADYNE GUARD
SPECIAL/PERFECT AGENT

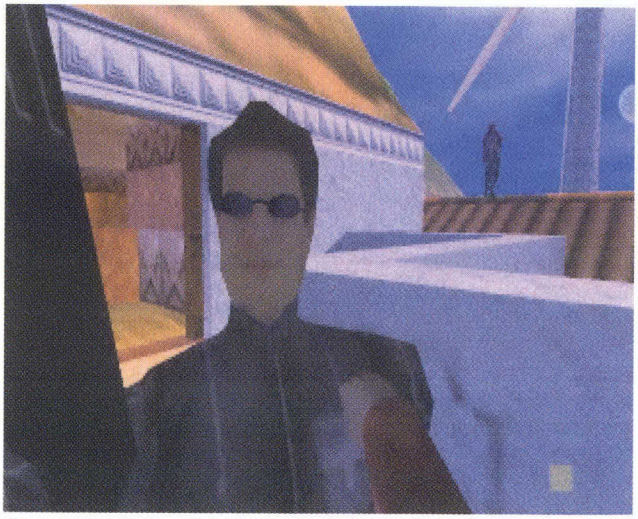

▲ This one sounds difficult, but it's actually very easy. All you'll have to do here is find a guard and knock him out with your bare hands. Just beat someone up at a quiet moment. Try it, it's fun!

Chicago Stealth

As soon as Joanna has rescued her boss from imminent execution, she has to jet back to Chicago. Isn't being a secret agent fun!

On the rainy streets, she must investigate a building suspected to be a front for the evil dataDyne corporation.

All difficulties

RETRIEVE DROP POINT EQUIPMENT

◀ In an alley opposite the entrance to G5 Building is a metal briefcase containing a Remote Mine and the Reprogrammer. Grab it.

CREATE VEHICULAR DIVERSION

◀ Use hiding room near taxi and wait for quiet moment. Go next to taxi, equip Reprogrammer and press Z next to it.

ENTRY TO G5

▲ When the taxi crashes it'll attract the guards' attention and they'll leave the entrance. Rush over and into lift when they've left the area.

Special/Perfect Objectives

ATTACH TRACER TO LIMOUSINE
PERFECT AGENT ONLY

▲ After retrieving equipment from alley, head for drain. Into hole on first left. Open gate, place Bug on limo.

PREPARE ESCAPE ROUTE
SPECIAL/PERFECT AGENT

▲ Opposite taxi is passageway. Follow to find a metal staircase. Attach a Mine to blocked up doors on these stairs.

G5 Building

Joanna has successfully infiltrated the G5 Building and must get evidence of dataDyne's wrong doings.

Her missions just seem to be getting harder, don't they!

All difficulties

HOLOGRAPH MEETING CONSPIRATORS

▲ Follow route from start of level, getting key cards from cloaked guards. At room with alarm, turn off lasers and crawl through the gap over door. Steer the CamSpy into next gap .

RETRIEVE BACK UP FROM SAFE

▲ Through next door after holographing meeting. Upstairs. In passage is door on right. Attach door decoder to console, protect yourself, then grab back up from now open safe.

FIND EXIT TO THE BUILDING

▲ On Agent setting, a door will automatically blow when you get the back up from safe. Go through it. On harder levels you'll have to press A + B to detonate this door yourself.

Special/Perfect Objectives

DEACTIVATE LASER GRID SYSTEMS
SPECIAL/PERFECT AGENT

▲ In the room with the first alarm, press B at all consoles not marked with 'alarm' to turn off lasers.

▶ Stop here, because there are at least five guards in this room and it's very easy to accidentally blow up the equipment. You must take out all the dataDyne guards that are in this area, and then press B at the console. Now you have completed your Perfect Agent Objective. Well done, Joanna.

DISABLE DAMPING FIELD GENERATOR
PERFECT AGENT ONLY

▲ In same room, go through the door next to the alarm console. Go slowly forward until you see machinery.

Area 51 Infiltration

When eavesdropping on the meeting, Jo overheard a plot against the President. But there are more urgent matters to take care of!

A craft carrying allies has been shot down over the Nevada desert.

All difficulties

SHUT DOWN AIR INTERCEPT RADAR

▶ In the area accessed through hole in wall at heliport or via main gate is a ladder. Go down and into room ahead.

▶ On Special and Perfect, shoot laser contacts so security system doesn't block you in. On Agent, attach explosives to screen.

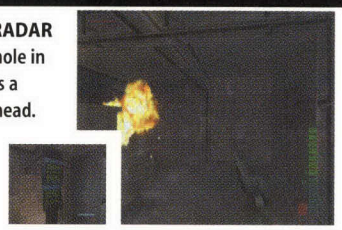

GAIN ACCESS TO HANGAR LIFT

◀ In last area is a man dressed in black. Shoot him and get his key card. Now press B at console on wall near lift, on right of man in black.

MAKE CONTACT WITH AGENT

◀ Go down lift, through one hangar to lift on upper right at its end. Follow this through to another hangar. Under metal slope is door with agent.

Special/Perfect Objectives

PLANT COMMS DEVICE ON ANTENNA
SPECIAL/PERFECT AGENT

▲ On right of the tower is tunnel. Go to the end. Clear two Drone Guns and guards. Press B at switch on concrete to lower antenna.

◀ Now, equip a Comms Bug and carefully throw it on the, now lowered, antenna. Watch out, many guards will attack you from the foot entrance after doing this.

DISABLE ALL ROBOT INTERCEPTORS
PERFECT AGENT ONLY

◀ It's best to do this mission as early as possible as you'll have a very hard time when they take to the skies. The first robot interceptor is behind the man dressed in black. Blow it up.

◀ Last two inlets on the side with the antenna. There are three. One on the left is a Hoverbike. Destroy right two.

Area 51 Rescue

The top secret inner sectors of Area 51 have been found, as Joanna also finds Jonathan, another Carrington agent.
Now it's time to locate and rescue the survivor.

All difficulties

OBTAIN AND USE LAB TECHNICIAN DISGUISE

▲ Clear area of guards until you come to an upper walkway with pillar marked with an 'X'. Bring explosives box here and shoot it to open wall.

▲ On Agent, a technician will be here holding the lab clothes. On harder settings, clothes are behind metal door, at end of corridor after turning right.

GAIN ACCESS TO AUTOPSY LAB

◀ When suitably disguised, enter door on first left as you go through blown hole. Get key card from technician at the end in lab area, then exit and go into next door on right in corridor.

RESCUE THE CRASH SURVIVOR

◀ Into second door on left with blown hole behind you. In lab area at back, get key card from scientist near lab itself. Go into laboratory to rescue Elvis.

Special/Perfect Objectives

DESTROY COMPUTER RECORDS

◀ You'll have to tackle these objectives as soon as you enter the laboratory area. Try to destroy the computer records before getting the lab technician's clothes and rescuing your alien pal, Elvis. When you start the level, turn right and follow the corridor around to the right.

▲ Go into the first door on the left, punch out scientist and use your Data Uplink on the console in here. Exit, into door opposite. Install virus here that makes doors malfunction.

▲ Exit the room, then backtrack and go into the next door you find on your right. Destroy the console you come across in here and you'll have fulfilled this objective. Well done, Jo.

LOCATE CONSPIRACY EVIDENCE

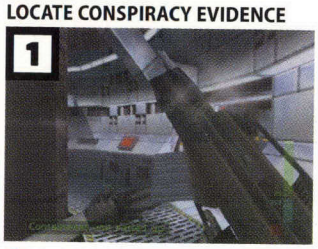

▲ Turn left when you've got the blown hole behind you and continue on until you come to a brown door that's up ahead. There should be laboratory doors to the left and right of you too. This is where you'll find your evidence.

▲ Push the switches in these two laboratories and you'll raise the containment units. Look at these units with the aid of your X Ray Scanner and you'll soon see that there's an alien inside one of them. Wow!

Area 51 Escape

Joanna has just rescued her very first alien but is full of confusion.
Questions will be answered later! It's time to escape with the little green dude first.

All difficulties

RENDEZVOUS WITH AGENT

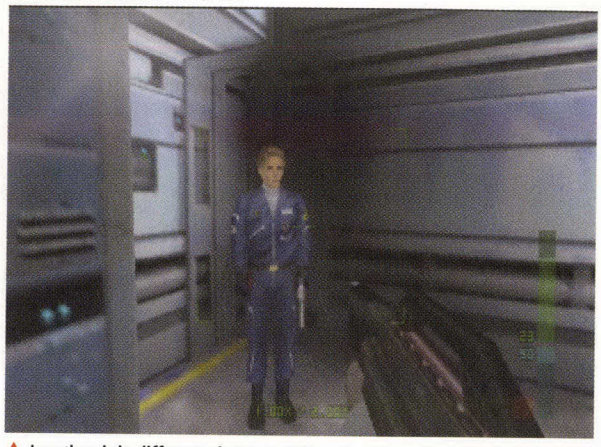

▲ Jonathan is in different places on different settings. On Agent he is in the building past the outside walkway. On Special and Perfect, enter the same building and you'll find him in a mainframes room, past a walkway.

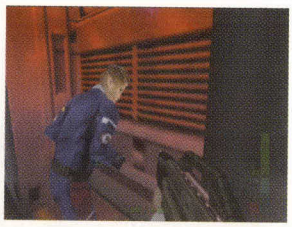

GAIN ENTRY TO SECRET HANGER

◀ After finding your colleague, Jonathan, backtrack to the outside walkway and the room that's after it. Clear the way of guards as you go. When Jonathan is here, he'll be able to work on blowing up a section of wall to get you to the secret hangar.

ESCAPE FROM AREA 51

◀ After finding the secret hangar and reviving the little alien named Elvis, walk to the back of the hangar to find UFO. Watch the cut scene. Then accompany Jonathan to the upper consoles and the UFO will be able to take off.

Special/Perfect Objectives

LOCATE ALIEN MEDPACK
PERFECT ONLY

◀ Near to the place you normally find Jonathan on Agent setting, you'll find a pane of glass that has a console behind. Break the glass and press B at the console to open next door on right. Medpack inside.

REVIVE MAIAN BODYGUARD
SPECIAL/PERFECT AGENT

◀ When you find the secret hangar, Elvis will be behind a door that's under the metal slope. Making sure Jonathan is with you, equip medpack and press Z next to Elvis. Wait for a while and he'll soon wake up.

Air Base Espionage

Time to take care of the President. The Carrington Institute has found out that Trent Easton is on the same plane as the President.
Foul play is afoot and Jo must save the day.

All difficulties

OBTAIN DISGUISE AND ENTER BASE

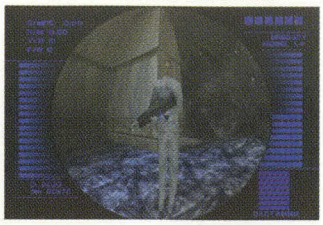

◀ On Agent setting, you must go around shooting guards outside then punch the stewardess holding the uniform. On harder settings, use the DrugSpy for the stewardess and take care of the guard on your left at console first.

SUBVERT SECURITY MONITORING SYSTEM

▲ Inside the main base, down escalator and follow rooms to blown hole on left. Up staircase, shoot two guards then press Ⓑ at console.

BOARD AIR FORCE ONE

▲ This is a pretty easy objective. All you have to do for this one is just work your way through the level and you'll see the entrance to the Air Force One plane at the end. What could be simpler?

Special/Perfect Objectives

CHECK IN EQUIPMENT
SPECIAL/PERFECT AGENT

▲ Turn left and into lift. Find table and two men. Knock them out and grab metal suitcase.

◀ Enter base and down escalator. See a baggage conveyor on your left, place the suitcase here. You'll only have 30 seconds to subvert the security, so be quick.

OBTAIN FLIGHT PLANS FROM SAFE
PERFECT AGENT ONLY

▲ After subverting the security, backtrack to the escalator rooms and into the wooden door that's on the far right of the first one you come to. Find your way to the lift.

▲ The next area has series of offices. Find office with Mine on doors inside. Shoot Mine, into the next room. Push button on the wall, grab the flight plans from safe.

▲ After doing this, don't backtrack. Go straight into the lift that you find on the far end of these corridors and it'll take you right outside the Air Force One itself.

Air Force One Anti Terrorism

On Air Force One, the urgency of the situation hasn't abated.
Joanna must get the President to safety before this VIP finds himself in the wicked clutches of Trent Easton.

All difficulties

LOCATE PRESIDENT

▲ From start of level, turn around and go into patterned door behind you. Up wooden slope in this area, turn right, into door that is guarded. President is inside.

GET PRESIDENT TO ESCAPE CAPSULE

▲ Take the Pres way you came, then through two seating areas. Stay on the left. The second has Trent and Mr Blondes. Past this room is a floor hatch in corridor. Go down.

▲ In the next room in this area is a compartment with the escape capsule inside. Once the President sees this, he'll run to it and you'll complete mission.

DETACH UFO FROM AIR FORCE ONE

◀ After seeing the President to safety, you've got to backtrack the way you came. After the seating area, you'll come across a green passage that leads off on the right. This is the umbilical connector. Chuck a Remote Mine in here to get rid of the UFO that's attached itself to Air Force One.

Special/Perfect Objectives

LOCATE AND RETRIEVE EQUIPMENT
SPECIAL/PERFECT AGENT

◀ You'll have to do this Objective before any of the others. Go to the lower area where you deliver the President and follow the route through to the end. Pass a kitchen with a psycho chef.

▶ In the next room you've got to shoot the man at the back of the area, grab his key card and press Ⓑ at the console you find nearby. A platform will raise. Grab your suitcase, Perfect Dark.

SECURE AIR FORCE ONE FLIGHT PATH
PERFECT ONLY

▲ After throwing a Mine into the alien connector, go to the Presidential area again, upper floor. Go through single wooden door at end of room here.

▲ Follow the route through to the end until you get to the flight cockpit. Shoot the guards facing away from you then press Ⓑ in front of the control panel.

Crash Site Confrontation

In the midst of the struggle, all three aircrafts have crashed.
The President is nowhere to be found and Jo was shaken by the fall. Better pick yourself up, Jo. The President is under threat!

All difficulties

ACTIVATE DISTRESS BEACON
▲ From where you start, hug right wall until you see two guards. The escape capsule is just beyond. Press Ⓑ at it.

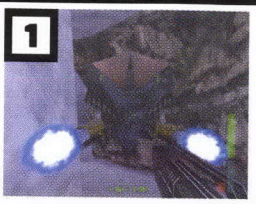

LOCATE AND RESCUE PRESIDENT
▲ Turn on Presidential medical scanner. Follow red blip to inside of mountain. When near to the President, you'll have to eliminate security droids.

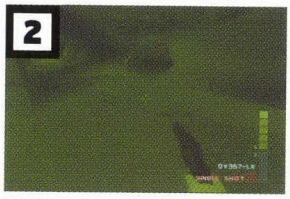

▲ Jump down and disarm Trent. He'll run away. Another exit leads to Elvis' UFO. Take the President there.

RETIRE PRESIDENTIAL CLONE

▲ When you disarm Trent he'll run off into a dark corridor. Follow. When entering the darkened area, hug the right wall and then take third exit on right. It looks like a small hole.

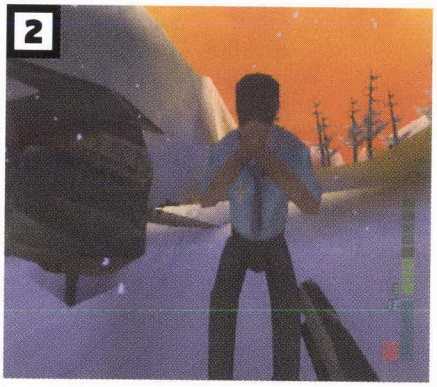

◀ Up and out, you'll see trees in the distance. The false President is behind these trees. Shoot him, he's an evil clone.

Special/Perfect Objectives

RETRIEVE PRESIDENTIAL MEDICAL SCANNER
◀ This is an easy objective to perform. Turn right at the two guards you see at the start of the level. You'll come to the crashed Air Force One itself. The scanner is on a slope which is to the left of the nose cone.

SHUT DOWN ENEMY JAMMING DEVICE
◀ An alien ship is behind the clone president. Attach Remote Mines to it and blow that baby sky high! Make sure you're not too close by as it makes a big bang! You'd better stand well back, or be fried to a crisp.

Pelagic II Exploration

The dataDyne Corporation has ignored the President's wishes and has stolen the Pelagic II underwater vessel anyway.
Joanna is sent in to disrupt their operations.

All difficulties

DISABLE PRIMARY POWER SOURCE

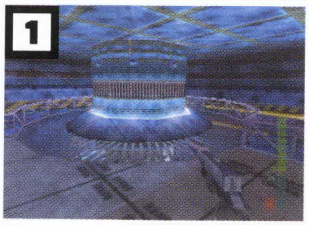

▲ Continue through the from the start of the level until you see a shuttered door on your left. Go in, equip X Ray Scanner and look at central machinery.

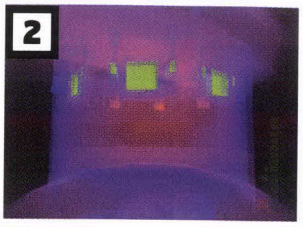

▲ Press Ⓑ at each green window here. Then you've got to go to the lower level and press Ⓑ at the end of the blue metal tube.

DEACTIVATE GPS AND AUTOPILOT

▲ After the power source door, turn left and go up the yellow stairs. Follow this route straight and go up some more stairs to control room. Apprehend all operators by standing near them.

RENDEZVOUS AND ESCAPE WITH ELVIS

▲ Elvis is in different places on different difficulties. On Agent, go back downstairs from control room, turn left and into door. Guard behind crate, Elvis is in next room behind.

▲ On harder settings you'll find Elvis at the bottom of the blue sector. The stairs leading down are just a little way on from the power source room on the same level.

Special/Perfect Objectives

SECURE LABORATORIES AND RESEARCH DATA

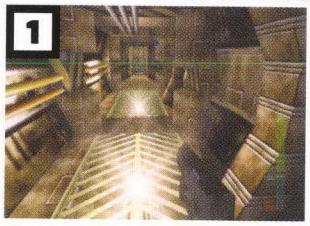

▲ After leaving power room, turn left. When you see an alarm switch on right wall, go into left door. There'll be two rooms to left and right.

PERFECT ONLY

▲ There are three scientists in these rooms. You want the research discs they are carrying. Stand in the doorway and punch them when they run to you to get these items.

ACTIVATE MOON POOL LIFT
SPECIAL/PERFECT ONLY

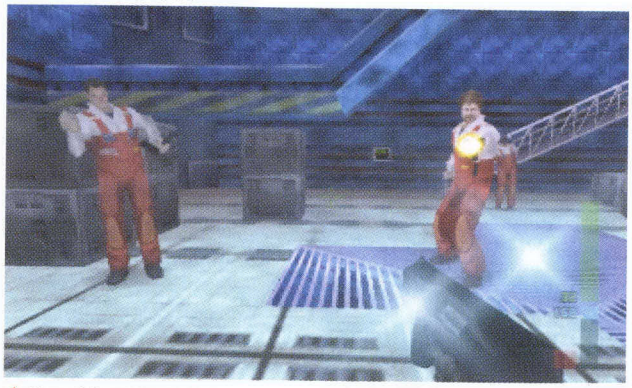

▲ If you follow the route from power room without going up or down any stairs, you'll see a shuttered door after the blue stairs. Go in and press Ⓑ at the console.

Deep Sea Nullify Threat

Joanna and Elvis turn their attentions to deep sea.

There's an ancient alien ship that has a dormant mega weapon inside and the bad guys want it to be revived.

All difficulties

REACTIVATE TELEPORTALS

▲ Follow the route straight through an alien area and, when you come to another similar area, turn right at the junction. Keep on and you'll see guards coming from a small passage that's on your left. Go in here.

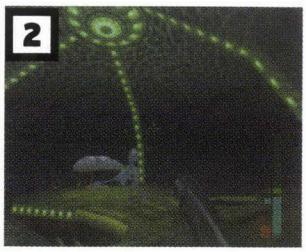

▲ Take the first right then first left, go forward two junctions, then take a right and a left again. Protect Elvis as he works on the control panels in here. On harder levels, shoot lanterns to open up a maze route.

DISABLE CETAN MEGA WEAPON

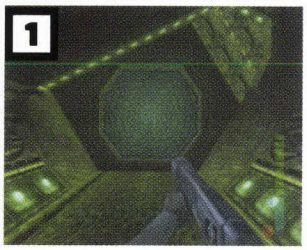

▲ Exit the maze, turn left and open alien door. Through teleport at end. Follow the route, eliminating Skedar as you go until you get to another control panel. Elvis will work on it.

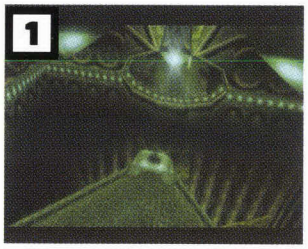

▲ After you disable the weapon and find Carroll, you'll have to escape on a timer. Be quick! Just run back to the start of the level, not pausing for Elvis or to shoot any guards.

Special/Perfect Objectives

SECURE CONTROL ROOM
SPECIAL/PERFECT AGENT

▲ You meet Dr Carroll in the control room, the next room on from disabling the weapon. On harder settings there are a few Mr Blondes in control room. Kill them.

RESTORE DR CARROLL'S PERSONALITY
PERFECT ONLY

◀ On harder difficulties, you'll be carrying Carroll's personality back up disc. Walk up to Carroll, equip the back up personality and press Z next to him. You'll start watching the cut scene where he wakes up.

Carrington Institute Defence

The Skedar have had their underwater plans foiled.

In revenge they've attacked the source of their troubles, the Carrington Institute. Oh no!

All difficulties

RELEASE HOSTAGES

▲ Hostages are on ground floor, in two rooms behind wooden doors and upstairs in two offices. Shoot guards. The harder the level, the more hostages you must save.

RETRIEVE EXPERIMENTAL WEAPON

▲ After you have rescued the hostages, go to the downstairs room that has pale brown walls. Press B at console, grab the experimental RCP 120.

DEACTIVATE BOMB

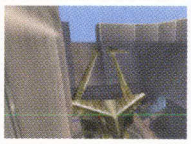

▲ As soon as you have the awesome RCP 120 weapon, you'll be informed by your boss, Daniel Carrington, that a bomb is about to go off. It's on a nasty Skedar ship that has just landed outside on the rooftop helipad.

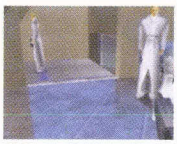

▲ Use the slope near where you start the level to get out of there. Be very quick! Lose all the guards and Mr Blondes in the vicinity, then equip your Data Uplink. Press Z near ship to install a virus.

▲ As soon as you've installed the virus, the ship will take off and blow up. Now go back to slope and, instead of going back up to Institute, take the metal door to hangar. Level will then end.

Special/Perfect Objectives

REACTIVATE AUTOMATIC DEFENCES
SPECIAL/PERFECT AGENT

▲ There are guns to pick up in passage system between the landing pads that protect the Institute.

▲ If you don't activate the defences in time, guards will get through to kill Carrington. Get to the first one via the outside heliport, then two indoor hangars. It's just on the right as you enter.

▲ The consoles you have to activate are always close by. For the second, turn around so that the first gun is behind you and hug the left wall. Turn around so that second gun is behind you for the third.

▲ Go to previous door, then turn left just before it. Follow passage for last auto gun. The console that you need to activate is in next room, on your left.

DESTROY SENSITIVE INFORMATION
PERFECT ONLY

▶ After rescuing hostages and grabbing RCP 120, go upstairs to offices that didn't have hostages. One has a safe on wall. Use laser's secondary function to open it, then destroy what's inside.

Attack Ship Covert Assault

Joanna has saved the Carrington Institute, but has been caught by the Skedar in the process.

She's now imprisoned on their ship and Elvis has to help her escape.

All difficulties

DISABLE SHIELD SYSTEM

▲ The area you start in has three alien consoles on the lower section. You've got to blow them all up. Get Mauler from the first Skedar you come across by throwing Poison Knife at it.

ACCESS NAVIGATIONAL SYSTEMS

▲ After the battle in the large hangar area, go up in the lift. When in corridors, take first right into Skedar lounge room, then left, then all the way until you can take another left.

▲ Behind this door is the navigational room. When you're in here, let Elvis do his thing. Backtrack, then turn left again to get into new area that leads to the bridge. Go up slopes and past windows outside to get there.

GAIN CONTROL OF BRIDGE

▲ The game will tell you when you are in the lift and approaching the bridge. When you get there, you've got to kill the four Skedar who are inside, then face the door and kill any others that come in behind them.

Special/Perfect Objectives

OPEN HANGAR DOORS

PERFECT ONLY

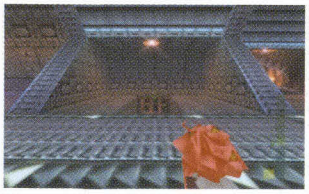

▲ After disabling the shield system, go into lift as normal. You won't meet Elvis at the bottom, though. Cross hangar to another opposite slope and into lift here. Press B next to it.

▲ Into lift, you'll end up at another control room. Press B next to the left alien console to open doors. Go back to meet Elvis for a hangar battle.

SABOTAGE ENGINE SYSTEMS

SPECIAL/PERFECT AGENT

◀ The route to the engine system is directly underneath the door leading to the bridge. Follow the route and shoot the two metal brackets holding the white energy pillar together.

Skedar Battle Shrine

Jo and Elvis have taken over the Skedar battle ship and have found out the location of their central shrine planet.

They're on their way to eliminate the Skedar menace once and for all.

All difficulties

IDENTIFY TEMPLE TARGETS

▲ In first area are five pointed statues or obelisks. Each time you attempt a level, the game will select a random three. Use R Tracker, plant Target Amplifiers on the right ones.

ACTIVATE BRIDGE

▲ Cross cliff, go to back of area. Find weak wall with IR Scanner. Blow with Devastator. Find room on left. Push stone over logo on floor. Now cross the bridge.

ASSASINATE SKEDAR LEADER

▲ Follow route after bridge, past two Skedar with Rockets. On to the leader and strafe like hell! You must be good at changing weapons rapidly at the right time to succeed here.

▲ It fires Rockets, spawns large and small Skedar at you and sometimes teleports down. Be ready to side strafe and reposition to avoid losing energy.

▲ Behind leader is a pointed structure. When you've hit leader enough, shield will turn green and it'll cower here. Shoot side points, then top. Do so and it'll die.

Special/Perfect Objectives

GAIN ACCESS TO INNER SANCTUM

SPECIAL/PERFECT AGENT

▲ On harder levels, the door on walkway is locked. There's an altar underneath that asks you to make a sacrifice to the god of war. Stand in front of it.

▲ Equip a human weapon you don't want and look down at altar. Press B to make sacrifice!

DESTROY SECRET SKEDAR ARMY

▲ Lure one or two out of their chambers and rush to hall between this and leader's room. Lean in and out and pick 'em off until Objective Complete flashes.

◀ The last room before the leader holds the army. They like to stop and shoot unless you get close to them, so use that to your advantage.

That's all, folks

And that's it! You've completed Perfect Dark on all levels, and you really are a Perfect Agent.

Now that you've got the one player game licked, find out how to beat your mates!

Quick flick! ▶▶▶ Turn over the page for some tips on blasting your mates! p60

Perfect Dark

Multiplayer Tactics Guide Pt 1

Want to beat your mates into submission in the Combat Simulator? You'll need this tactical guide.

Contents

Multiplayer mayhem
- ✓ *Solutions to all the Challenges*
- ✓ *Level walkthroughs*
- ✓ *Multiplayer tactics*
- ✓ *Be the Perfect Dark champ*

Secret Info

Issue 87	News
Issue 90	Big Game
Issue 93	Review
Issue 94	Jo's Mission Pt 1

WE SAID "Perfect Dark is everything you hoped for and more. A complete classic."

Multiplayer tips

Learning the basics of Perfect Dark's Combat Simulator is essential if you want to become a really good player.

Practice against simulants to prepare yourself for a human opponent.

Strafing

Unless you want every opponent you meet to plug you full of holes, you need to perfect this skill. Here's how...

1
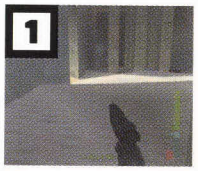

▲ The first benefit of strafing is that it makes you much faster. If you hold ◀ or ▶ and run diagonally, you will move quicker than you would simply by running.

2

▲ Use your speed to your advantage to chase down opponents quickly, or to escape from an attacking player when you're worse for wear in the health department.

3

▲ Strafe round corners to eliminate blind spots. Hold ◀ or ▶ while running around a corner to take a wide angle. That way you'll see any enemies that lurk.

4

◀ Run around your opponent so quickly that they can't hit you, keeping your gun trained on them at all times. Get the hang of this and you're sorted.

5

▶ Use some strafing action in close combat to circle an opponent while firing. To do this, hold either ◀ or ▶ while pressing ↖ or ↗ on the 3D Stick.

Learn the levels

Know a level inside and out so you can tell where your opponent is at all times, and learn all the best spots to snipe from.

1

◀ If your knowledge of a level is superior to that of your opponent, you'll always have the upper hand. Not only will you be able to ambush them, you'll also know how to escape from an assailant with ease.

2

◀ Every level has several areas that you can use to hide in whilst sniping at opponents. Know them all so that you can take pot shots at your poor rivals without even breaking your cover.

3

◀ Weapons in Perfect Dark appear in set places on each level. So if the third item from one set of guns appears in a room, the third item of every other set will also appear in the same spot. Go pick 'em up.

4

◀ This means that you can run straight to the best weapons right at the beginning of the level, while opponents without this knowledge of the map will be stuck with only weak guns. Now blast 'em!

Combat Simulator options

The Combat Simulator gives you the chance to choose your level and what sort of game you get to play. And it also lets you edit the simulants, weapons, playing style, handicaps and much more.

1

▲ When you start playing, some options, like One Hit Kills and Slow Motion mode, will be unavailable. To get them, you've got to earn them.

2

▲ If you play a new type of game in the Challenges section, like No Radar, then you will unlock No Radar in the Options menu. That's how it works.

3

◀ The different simulant types will greatly affect your games. As you progress through the Challenges, you will unlock more and more simulants. Check their characteristics on the Simulant Type screen. Make sure you do this before you start fighting. You don't want any nasty surprises, do you?

Challenges

In Perfect Dark there are thirty Challenges for you to choose from. These vary in difficulty from extremely easy to almost impossible. You also unlock new levels, options and characters in this mode.

Challenge 1

Skedar against an Easy sim. Just hunt down your helpless prey using your radar and end its sorry existence. If you're good, this should be no more than a warm up for what's to come.

Challenge 2

Area 52 versus Basic sims. Find the Rocket Launcher in the tunnels that you have to crawl through and use the lock on to win easily. Remember that the Knives can poison an enemy.

Challenge 3

Find a Dragon on the pipes and an AR34 nearby in the basement area. Strafe and fire in open areas, but not on the narrow pipes or you'll find yourself falling to your death.

Challenge 4

Skedar, King of the Hill, with Standard simulants. Use the radar to quickly locate the hill and use whatever guns you have picked up to defend it. Kill opponents before they enter the area.

Challenge 5

Complex, Combat, Standard sims using the Farsight. Head straight to the ramps and go up the grey one for the Farsight. Use the secondary Fire mode to track and kill all your opponents.

Challenge 6

Head straight to the briefcase using your radar. Then run to an easily defendable room and crouch, aiming at the door. Kill any enemies who open the door and stumble upon you.

Challenge 7

Strafe and fire when a simulant comes near the hill. You should hit them before they get you. Also, pick up any Shields you come across as this will allow you to take two hits.

Challenge 8

Run straight to your opponent's case, then run back to yours for three points. If the simulant gets your case, you've got to kill them to return it to your base. This one's good fun!

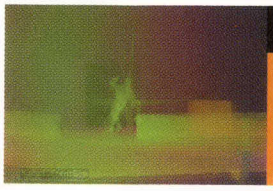

Challenge 9

The simulant is very good on this Challenge. Plant Laptop Guns on walls for free kills and try to use the Farsight's Target Locator when it is far away. Watch out for attacks from above.

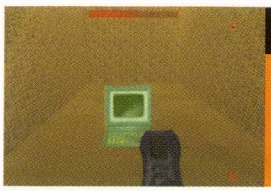

Challenge 10

Collect the Data Uplink and use it on the nearby terminal. However, this is not that easy as the simulant will try to kill you. Wait until the enemy is far away then start hacking.

Challenge 11

Run straight for the hot spots and be ready to defend them from attack. Keep your back to the wall and position yourself so that you'll see an enemy right away.

Challenge 12

Play this level as you would do any normal level. Rapid fire weapons will help you win, as will Shields. You only need three kills for this one and you're laughing.

Challenge 13

The Tranquilliser is really useful on this level thanks to its rapid fire rate. Use this or any other quick weapon you find. Don't use the Reaper because the long reload time will let you down.

Challenge 14

You'll find the Farsight near your case. Use this to kill the other team. Now run and get their case to score. Simply use the Farsight to pick them off until the time runs out.

Challenge 15

The easiest way to do this level is to run to the case and grab a Devastator and head through a door. Then turn and use the Devastator to kill anyone who tries to get to you.

Challenge extras

To unlock multiplayer levels you need to get good at Challenges. That's 'cos 13 out of 16 levels are unlocked by finishing Challenges.

▶ If you want to play Goldeneye 007 classics like Complex, you must first complete a certain number of Challenges. Find out how many below.

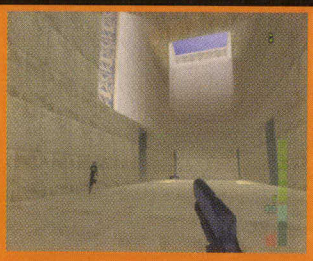

Level	Challenges
Complex	1
Warehouse	3
Ravine	5
Temple	6
G5	9
Grid	11
Felicity	12
Villa	14
Sewers	16
Car Park	17
Base	18
Fortress	20
Ruins	22

Levels

There are 16 huge levels in this game. Each one is very different and will require quite a bit of getting used to if you want to be the best.

Skedar

Huge spaces with ornate structures and a tunnel system connecting the rooms make this stage one of the most varied in the game.

1

▲ The main room with two ramps on either side has several good vantage points. You should easily be able to take out other players before they see you.

2
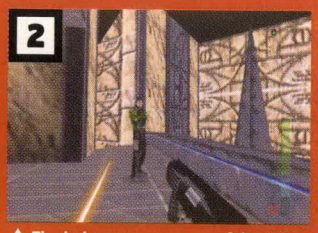

▲ The balcony areas are useful sniping points, but it is easy to get trapped. The one with only one ramp can be easily defended if you really want to camp.

3
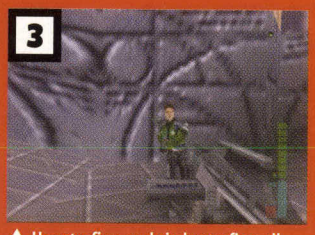

▲ Use strafing and circle strafing all the time. The large rooms allow you to run rings around your opponent. Also, use the pillars and structures for cover.

4
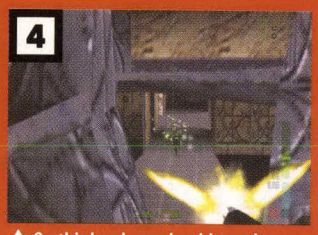

▲ On this level you should use the high areas as vantage points to fire from, and the snow filled tunnels as a quick way to reach other parts.

Pipes

Watch where you walk on this level! Do not strafe on the narrow platforms as you could end up killing yourself.

1

▲ In the upstairs area, reached by following the metal path around, you'll find some of the best items. Be careful up here. It's easy to fall, although you could jump off to escape an attacker.

2

▲ Try planting Mines and Remote Guns in the office area. Hide them under the windows and they'll kill anyone who walks past. When fighting here, strafe in front of the windows and fire through them.

3

▲ The large room with all the pillars in it is an ideal place to hide Remote Guns. Throw them high up on pillars or above the doors and you'll kill enemies before they know what's hit them. Be sneaky!

4

▲ The lower level contains an area with pipes crossing a chasm. Shoot opponents here in order to knock them off. You can get a good gun in the middle of the pipes. Just be very careful when getting it.

▼ Shoot enemies off the pipes and they'll get a point deducted, which is just as good as a kill. This tactic will really annoy the other players. Try it out!

5
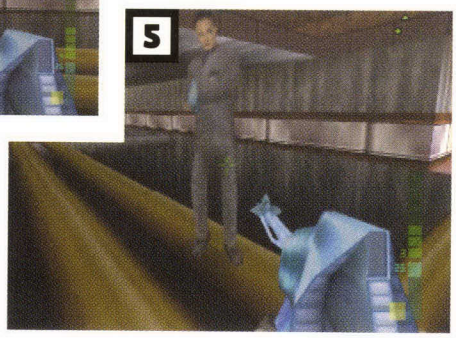

G5 Building

Be very careful on the walkways on this level. It sure is a long way down and you are going to feel really stupid dying without firing a shot!

1

▲ Try shooting your opponents when they are on the walkways to send them plummeting. Even if they don't fall, they can't dodge your fire.

2

▲ Near one of the top walkways you'll notice a little balcony. This is one of the best sniping spots of the level. You can fire on other players below.

3

▲ Head towards it, cross the walkway. Go down the ramp and right, then up the metal ramp. Through the second doorway and you'll reach the balcony.

4

▲ Above the middle bridge you will notice a small window. You can snipe at your enemies from here. Don't stand around too long though, you are very vulnerable while here.

▶ You can leap from the higher walkways to the lower ones if you need to get somewhere fast. Try to land at a similar angle to the walkway or you'll probably fall and die.

5
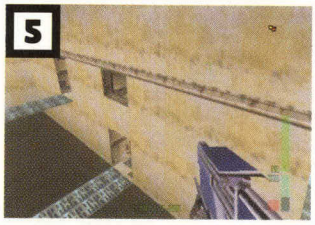

Ravine

A very large level with lots of platforms and ledges over pits. Watch your step on this one or you might regret it.

1

▲ The main area is made up of three large platforms connected by tiny ledges. Hide a Mine on the route followed by a platform. Most won't notice it.

2

▲ You can use this technique to block off a whole area. Drone Guns can also be very effective, especially if placed on a lift so that they cover two floors.

3

▲ You can leap from the ledges to reach an opponent on the lower levels. Falling won't hurt you, so use this to surprise an opponent.

4

▲ The best strategy is to get up high and pick off other players underneath you. This is a level where knowing your way around is vital to your survival.

Sewers

This level is very large and can be confusing. However, the walls are colour coded which makes finding your way far easier.

1

▲ The lower level of the sewers is made up of colour coded tunnels. You will find several useful items here, as well as a ladder leading up to a plank crossing the central pool.

2

▲ The central area under the plank leads to the main sewer. Fall off the plank into the water to find another item, then simply climb the ladder to escape.

3

▲ You'll find an area with lots of walls with little windows to fire through. Strafe in front of these to minimise chances of getting hit without affecting your accuracy.

4

▲ Keep on the move at all times. Try to watch your radar too, to make sure you are not about to walk into an ambush.

Complex

Fans of Goldeneye 007 will be right at home here. But now you can drop off platforms, adding many new routes to this stage.

1

▲ This area has several useful items as well as a hole in the floor to drop through. The doorway at the top of the ramp leads to several more ramps.

2

▲ The plain ramp leads up to an area with a really good vantage point overlooking two large rooms. There's only one way up, so it's easy to defend.

3
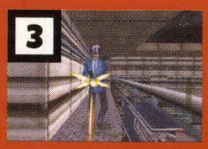

▲ The yellow ramp leads to a balcony circling a large area. The corridor below ramp leads to one overlooking a major intersection.

4

▲ Keep your back to wall. It's easy for opponent to get behind you by taking another route. It is often difficult to tell where an enemy will attack from.

5

▲ Try to get high up. Make sure you drop and give chase, too. If you let an injured opponent escape, they'll soon be back with a Shield.

Want more?

There's so much to Perfect Dark that you'll need a whole magazine to get it all! That's why Nintendo Official Magazine and The Masters have got together to bring you the ultimate Official Perfect Dark Master Guide. In shops now.

Warehouse

The number of hiding places on this level is very limited. You will spend most of your battles running around all over the place!

1

▲ The large L shaped room has some ace guns. You can get onto the roof using ladders and pick off enemies entering room.

2

▲ Use the white tunnels to move between areas. You can also pick up the fifth item of any set, which is normally a Shield.

3

▲ Find pile of crates with tunnel through them. Crawl in here for a great item and a good spot to surprise another player.

4

◀ When fighting in all of the rooms in this level, the best tactic is to just keep moving. There are no good spots to take cover, so all you sniping experts will be disappointed. You'll always be in the open!

Felicity

This is a very small level. If you want to survive you are going to need to keep moving at all times.

1

▲ The toilets are quite a good place to sit and wait for opponents. The balcony outside gives you a good view of the hall below if you crouch down.

2

▲ Place Mines on the backs of doors for easy kills. If the tides start turning against you, climb into the vents and drop down outside the toilets.

3

▲ At the end of the level you'll find a dead end corridor with rooms on either side. There are good items through each door, and it's a great place for Mines.

4

▲ If you stick Mines behind the outcrops and doors and then hide nearby, you should be able to kill any enemy who enters the area.

Next month

Make sure you tune in next month for the second instalment of our Combat Simulator guide, as well as a bonus secret levels guide.

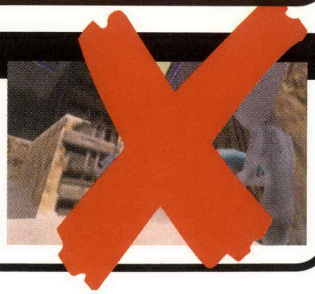

Quick flick! Turn to Official Tips for more splendid Perfect Dark advice p44

The address for all your letters and pictures is:

Club Mario, Nintendo Official Magazine, Angel House, 338-346 Goswell Road, London, EC1V 7QP. Or you can e-mail us at richard.marsh@ecm.emap.com

We dish out top Nintendo prizes for the best letters and stuff we really like. Thanks to Infogrames for this month's prizes.

INFOGRAMES

Club Mario

HERE'S THE BIT OF THE MAGAZINE THAT YOU WRITE...

✓Letters ✓Bowser's Prison ✓Ask Miyamoto ✓Your e-mail ✓Mario's Hotline

School's out for summer! And judging by this month's bumper sack of post, you're all going to be getting to know Joanna Dark a bit more over the next six weeks of summer bliss. Spare a thought for us as we sweat over the next issue, but in the meantime give it up for our Tim and our Rich...

MARIO'S WINNER!

"I've recently been to see Gladiator at the cinema and I thought it would make a brill game. Imagine! It could have blood, gore, tiger fights and you could see how long you'd last in battles to the death!"
Chris Marshall, Rutland

■ No, you just can't beat a good tiger fight, can you? A beat 'em up based around the Roman gladiators would be a real fight fest for all the family. **Tim**

"I am a Pokémaniac and I want to get all the Pokémon games that come out. Have you got any tips for convincing my parents to buy me an N64 for my birthday?"
Jack Middleditch, London

■ Tell them you're lucky to have such wonderful parents. This is best said whilst washing the car or doing the hoovering. Then play the guilt card by saying how you're hoping to make them proud of you. But if all else fails, it's time to whinge like you've never whinged before. **Rich**

"I can't believe that people say GreyStation's Smackdown is better than N64's WWF Wrestlemania 2000. It's got Warzone graphics and bad controls."
David Murphy, Middlesex

■ Quite fankly, I want to lay a huge smack down on anyone who says it's better than Wrestlemania! **Tim**

■ Wait until you see WWF No Mercy, the follow up to Wrestlemaia. Then you'll know who the daddy is. **Rich**

MARIO'S WINNER!

"The one film star I'd love to see in a game is that non stop action hero, Keanu Reeves. Rare should make a Matrix game. It would sell like hot cakes. So hot that you'd have to wear oven gloves!"
Tom Laurance, Essex

■ Perhaps they'd call them Matrix Mitts and market them as the latest in obscure and useless video game accessories? **Rich**

■ Great idea, Tom. I'm sure a game like that would be absolutely amazing. And who knows, in a darkened studio somewhere they might be making it right now... **Tim**

"How many more Pokémon games can they make? Some are OK, but others really suck!"
Vlad Mihalache, Herts

■ Oh come on, Vlad. Do you like everyone you know? Then how can you expect to love all the Pokémon games? We've all got our faves. **Tim**

"I think Dolphin will be a massive success if Nintendo gives the console a reasonable price tag. Then everyone will be able to have the best console on Earth."
James Gibson, Perth

■ I agree. Let's have it at a price that everyone can reach. And the good news is that Nintendo aims to make it as affordable as possible. **Rich**

"Could you please stop printing invincibility cheats for brand new games. People are too tempted to use them and ruin the game. I bought Turok 2 and, within three weeks, cheats had come out. It took all the fun out of the game!"
Nick Hickman, West Midlands

■ Hey, Nick. If we told you to go and jump off a cliff, would you? Well the same applies for the cheats, meaning you don't have to use them. Be strong! **Tim**

Bowser's Prison

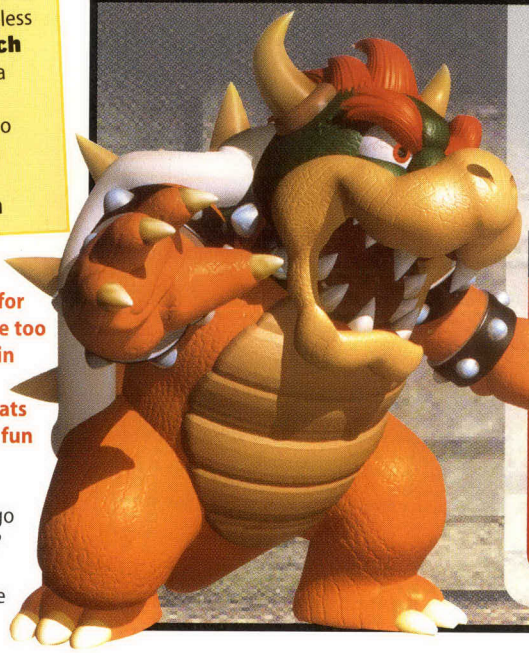

If you were locked in Bowser's Prison, what three N64 games would you take with you? Send in your list and why you'd take them and you might do porridge in Bowser's Prison whilst winning yourself an N64 game. But you MUST send a photo if you want to enter. No photo, no entry!

Anastasi Jacovou

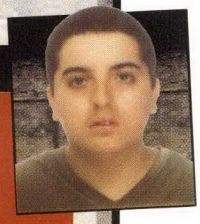

My three games would be...

1 Turok 2 Seeds of Evil
Why? You can blow arms and legs off. The best bit is the mother crawling off the ceiling.

2 Resident Evil 2
Why? The graphics are great, and it's got two characters to play as. I love the crocodile mutant.

3 WWF Warzone
Why? You can go one on one in the cage, plus it's got an excellent Weapons mode!

"The first game for Dolphin should be International Pokémon Soccer. You could have a Water team, a Fire team and so on!"
Subham Dalvi, London
■ I can see it now. Sandshrew is clean through, but wait! It looks like Raticate has tackled. Sandshrew's gone to ground. Penalty! **Tim**
■ I know who I'd have in goal. Machamp! Those extra arms would come in dead handy! **Rich**

"My mates keep telling me that there's a version of WWF Attitude on the Game Boy Color. Is this true?"
Alan Baker, Bedfordshire
■ It's out now, so you'd better apologise to your mates! **Tim**

"I'm confused! I am a very big Zelda fan and, with all the different names, I am no longer sure if Zelda Gaiden is Majora's Mask. All the different names are making my head spin."
Neil Rescorla, Cornwall
■ That's the two of us, and I work for NOM! The titles you mentioned are all the same game. The problem is the game is made in Japan, so the name is bound to be different when it's translated over here. **Rich**

Mario's Hotline

Got something on your mind? Want to share it with everyone? Then phone Mario's Hotline. But remember! Leave your telephone number 'cos the best message wins a prize.

"I think it's good NOM's got women working on the team!"
Richard Davies

"Will EA please release Cricket 2000 on the N64?"
John Birchare

"Pokémon Red, Blue and Yellow are brilliant. Sony's going down!"
Ali Sacamora

"I think a Robot Wars game would be wicked on the N64."
Anon

Winner

"Is it just me or is DK64 like Banjo, except with Kongs?"
Bishmiri Kazhicari

"The first game on the GBA should be a version of Resident Evil!"
Lee Hooper

020 7880 7414

MARIO'S WINNER!

"I've got a good idea for a wrestling game! Why not pit the classics of WWF, like Hulk Hogan, Macho Man and Bret Hart, against some of the stars of today, such as the Rock, Stone Cold and Triple H?"
Cassidy Hawkes, Birmingham
■ Old meets new, eh? But who'd win in a bout between the oldies and the current crop of WWF superstars? **Tim**

"I think the film Matrix should be made into a game. It would be great playing as Neo. Jumping off walls and playing in the simulators would be ace!"
Robert L, Essex
■ The Matrix is one of NOM's fave films. Did you know the film is the second in a trilogy of three? That means there are two more to come. We can't wait! **Rich**

"The camera option for Perfect Dark looked ace. Why did Rare drop it? I would have loved the chance to blow my brother up."
Sam Cuthbert, Devon
■ I think you've answered your own question, Sam. Nintendo and Rare don't want you blasting your brother in one of their games and then doing it in real life. **Rich**

"I think a 007 racer would be great. I'd love to zoom around in Bond's Z3, his remote control BMW and the black speedboat from The World Is Not Enough. But the Aston Martin would be the best."
Lee Thurgood, Kent
■ Imagine all the cool car chases from all the films! My favourite has to be the race down the mountain road in Goldeneye 007. **Tim**

"Nintendo should set up a buy back scheme when Dolphin is launched, so people can trade in N64s, like when you buy a car."
Ruben Golders, Sheffield
■ Ruben, you should keep hold of your N64 when the Dolphin comes out, 'cos it's a classic. You never know, it might be worth a bit when you're old and decrepit. **Tim**

"It would be great to see The Blade with Wesley Snipes in an N64 game. The plot would be amazing, as would the gadgets and weapons. And you could kick some serious vampire behind."
Steven Hayes, West Midlands
■ The kicking of vampire butt would be most fine, Steven. Wesley's cool moves would look great on an Nintendo machine. **Rich**

Ask Miyamoto

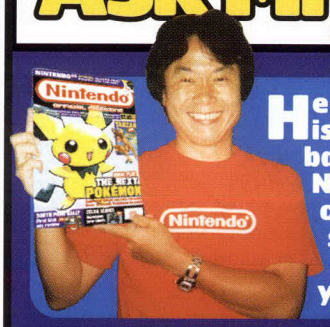

He had a month off last issue, but Mr Miyamoto's back to answer your Nintendo questions. He created Mario and Zelda, so he's the best person in the world to hear your quessies...

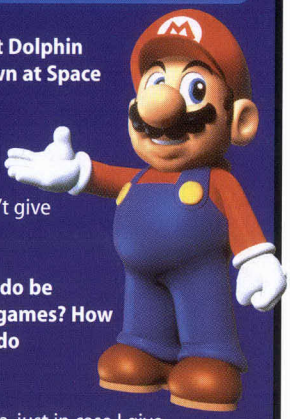

■ **"I've heard some strong rumours that Dolphin versions of Mario and Zelda will be shown at Space World 2000. Is this true?"**
Adam Davis, Stockport
Unfortunately, my bosses have told me not to talk about what's going to be shown at Nintendo's Space World 2000 show, so I can't give you an answer to this question. Sorry!

■ **"As Dolphin is DVD based, will Nintendo be releasing any music making or dancing games? How about a karaoke game featuring Nintendo heroes? You could call it Marioke!"**
David Smith, Crediton
Again, I'm not able to comment on your idea, just in case I give away any of our development secrets by mistake. However, the name Marioke sounds good to me!

■ **"When you were a child, did you want to be anything else besides a games designer?"**
Timothy Snell, Birmingham
When I was a boy there were no video games like there are today, so I'd never dreamed of becoming what I am now! As a child, I loved to entertain friends and family by making handmade puppets and by drawing cartoons. In my younger days I seriously considered becoming a cartoon artist, and I even had dreams of becoming a musician! After all this, I thought I would like to entertain people by introducing a variety of new consumer products, so I studied industrial design at college and joined Nintendo. Because Nintendo happened to become involved in producing game consoles, I started making video games.

■ **"As your children get older, are they beating you more often at Nintendo games?"**
Sean Black, Southampton
Yes. It wasn't long ago when I was able to boast "I'm the best middle aged games player". But children grow up so fast and are so quick to pick up new games. I'm having a harder time competing with them! They're the best now.

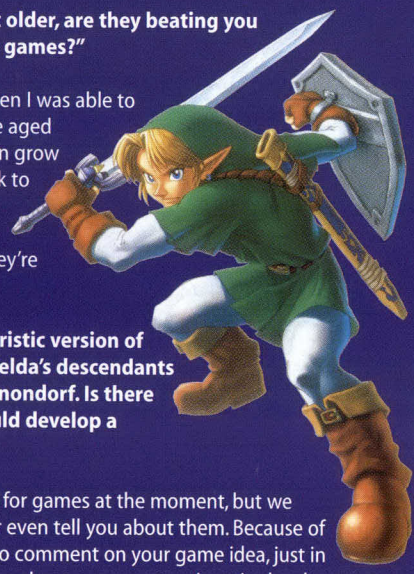

■ **"I'd love to see a futuristic version of Zelda, where Link and Zelda's descendants battle with a robotic Ganondorf. Is there any chance that you could develop a game like this?"**
Ian Brechin, via e-mail
We've got countless ideas for games at the moment, but we can't show them to you or even tell you about them. Because of this, I'm not in a position to comment on your game idea, just in case it gives away any clues about our secret projects in development. Again, I'm sorry I can't be more helpful.

Send your Miyamoto questions to the usual address.

"WWF Wrestlemania 2000 is the best multiplayer game. The part I like the most are the Double Team attacks, where two people do a move together."
Kayil Osman, London
■ We've had tons of letters on the subject of the best multiplayer game, and WWF Wrestlemaia 2000 has come top in the poll. Not surprising, considering how mint it is! **Tim**

"A great game for Dolphin could be Mario All Star Olympics. You could play as your favourite character in all the different events, like Donkey Kong weight lifting, Koopa Troopa sprint races and Luigi long jump."
Max Selby, Rugby
■ Not forgetting the Joanna Dark sharp shooting event! **Tim**

MARIO'S WINNER!

"ISS 98 is the best multiplayer game. Even my dad plays it so it must be good! Normally he hates video games."
Dean Stepney, Newcastle
■ That's the seal of quality, does your dad play it. One question. Does he move the joypad around when playing, as if he's moving the players with his hand movements? Spaz! **Tim**

"Buffy is the only star worthy of an N64 game. It would be the best beat 'em up ever, and just what we Buffy fans want."
Adam Cuttler, Hants
■ Buffy has her charms, and I'm sure they would shine on the N64. **Rich**

Your e-mail

club.mario@ecm.emap.com, 5:16 pm +0000, Your E-mail

Send

To: richard.marsh@ecm.emap.com
From:
Subject: Your e-mail

Before you send us your e-mails, check out the red box below. Follow these simple rules and you'll get a reply quicker!

Winner

"Perfect Dark looks great but everyone keeps going on about how much gore there is. Gore doesn't make a game, gameplay does. Don't just love games for the blood and violence."
Ben Hickson
■ You're right, Ben. Love it for a reason, let the reason be love.

"I've been hearing rumours that WWF No Mercy is coming out on the N64. Is this true?"
Philip Bragg
■ For your answer, check out our Big Game feature on page 6.

"Will Metal Gear Solid 2 ever grace Nintendo's Dolphin?"
Chris Brooker
■ Who knows. Nintendo has always had a good relationship with the maker, Konami, so it could happen one day.

"You say Mew has only just come out in Britain. Wrong! I got him off the Game Shark cheat cartridge. I've had him for about a year"
Anon
■ Mew was in the game in Japan, but not over here. By using a cheat cart you can get him, but not from a Red or Blue sold in the UK.

"I was wondering if Battle of Naboo, the new Star Wars game, was like Shadows of the Empire where you fly space ships?"
Alex Reidy
■ It'll be more like Rogue Squadron, so we're expecting loads of cool crafts to fly around in.

A few e-mail rules

We'll do our best to reply to all your e-mails, but we need your help to do this. Follow these simple rules to get a speedy response...

- Keep to short messages! We don't have time to read 500 word e-mails.
- Number your questions and keep 'em brief.
- Put everything in one e-mail, rather than sending six.
- Look at page 3 of the mag. Only send e-mails to the right people.

"When I opened your mag and saw the Goldeneye 007 cheats, I was outraged. I used to have a good business at school. For £5 I would complete the levels and get all the cheats. I made over £70. Now my business has gone under. I feel cheated by Nintendo."
Chris Gale, London
■ Sounds like you're a mini tycoon, Chris. You'll have to switch over to Perfect Dark won't you! **Tim**

"I'm writing to you in anger! I tried to buy WWF Wrestlemania 2000, and they told me the game was discontinued. I'm angry because games like Goldeneye 007 have been selling for ages."
Matthew Burr, Norfolk
■ Argghh! I'm soooo angry as well! I've spoken to the company who make it, and it seems people have been buying the game and now there's none left. Argghh! There'll be some in the shops soon though. Argghhh... that's better. Next! **Tim**

"A couple of months ago I made the terrible mistake of buying the second worst beat 'em up, GASP, and have grown to hate it even more over the weeks. I'll understand if you never want to talk to me again."
Sam Richardson, East Sussex
■ Well, at least you didn't buy Clayfighter 33 1/3. If you'd done that, we would have come round and confiscated your N64. As it is, give me 50 lines saying 'I must only buy the games NOM thinks are best'. **Tim**

"I got a strategy guide for Zelda the other day, and now I'm really angry with myself. I wish I'd never got the guide as I want to complete the game by myself. Do you think it's better to use guides or complete them on your own?"
John Durrant, Northampton
■ It's down to the individual. Sometimes, no matter how good a gamer you are, you just can't do a bit of a game. **Tim**
■ My rule is try a few times, leave it a day and, if you still can't do it, get the guide. **Rich**

Mario's Hit List

Keep the letters coming, and to get you going why not send us your thoughts on these subjects...

- Should Nintendo use Light Guns for Dolphin games, or are they too violent?
- What would you most like to see us giving away free with the magazine?
- If you could have a one to one with any Nintendo character, who would it be and what would you ask them?
- Who would you most like to date, Lara Croft or Joanna Dark?

"When will Pokémon Gold and Silver be coming out? Will you be doing another review?"
Kieron Barrow, Blackpool
■ They'll be out around March next year, and yes, we'll be doing the biggest and baddest review this side of Pokémon world. **Rich**

MARIO'S WINNER!

"People are always complaining about the price of N64 games, but all you need to do is shop around. I've seen Zelda being sold for between £19.99 and £49.99."
John Bentley, Kent
■ John, you are our wise man of the month. Insist on being addressed as O Wise One, 'cos you deserve it. **Tim**
■ You'll be amazed at the price differences between shops, so always look around. **Rich**

"After much argument my friends and I all agree Joanna Dark would kick Lara Croft's butt. Who do you think would win?"
Kieron Herlchurch, Staffs
■ I'm sure Lara's a tough lady, but she hasn't had any formal combat training like Ms Dark, so I'd have to say Joanna would win. **Rich**

Answers

Nintendo Mastermind July 2000

General Knowledge
(1) Donkey Kong, Jr and Koopa Troopa
(2) Super NES
(3) Sub-con
(4) Koji Kondo
(5) Wavearace 64
(6) Pabyrus
(7) Ahla
(8) General Pepper
(9) Mace the Dark Age
(10) Virtual Boy

Talkin' Nintendo
(1) Professor Oak
(2) Joanna Dark
(3) Taj
(4) Peppy
(5) Dekn Scrub

Who the hell...?
(1) Commander Daisy
(2) Strykar
(3) Baron
(4) Krash
(5) Psycloown

Name the game
(1) Silicon Valley
(2) GASP
(3) Waialae Country Club Golf
(4) Bombermen 64

The Big Question
Ball

July calendar teaser
Legend of Zelda, Zelda II The Adventures of Link, Legend of Zelda A Link to the Past, Legend of Zelda Link's Awakening, Legend of Zelda Ocarina of Time, Legend of Zelda, Majora's Mask.

Check out some more brain teasers in Nintendo Mastermind, on p98.

Quick flick! ISS Millennium looks awesome! Check out our Big Game on p16

Winner takes all

Can't beat a friend? Never fear, the man from NOM is here...

How it works 1

Does your mate always beat you at a particular game?

You need to call for the NOM crew! If we beat your friend, you win some NOM swag. But if we lose, it's your mate who gets the booty.

Send your requests for help to the usual address, marked 'Winner Takes All'.

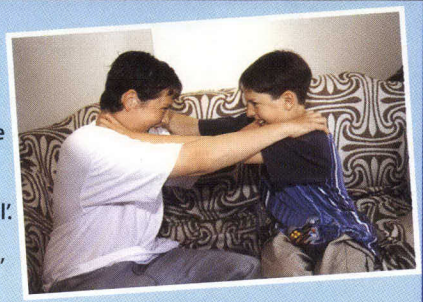

▶ These two Nintendoids are at each others' throats when it comes to Super Smash Bros.

▲ 'Come and 'ave a go if you think you're hard enough!' 'In your dreams, Sean, in your dreams...'

NOM SOS 2

This month's cry for help comes from Sean Wallace who lives in Kingston Upon Thames.

His best mate, Alex Southcombe, is undefeated at Super Smash Bros and it's really starting to get on Sean's nerves.

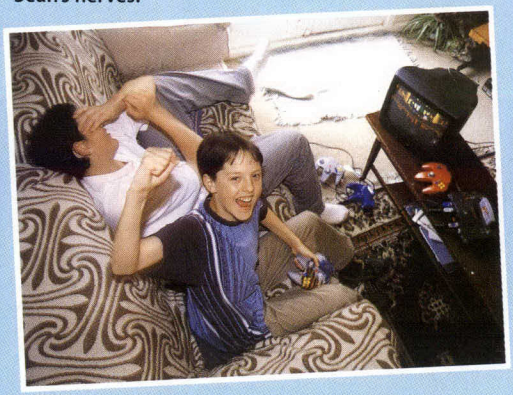

▲ Alex manages to whip his friend even when he uses the wonky joypad. Is there no hope for poor Sean? Let's find out...

Say your prayers 3

He may be small but Alex certainly has the all the silky skills when it comes to Super Smash Bros.

But how will he do against Rich, our roving trouble shooter? Time to get it on...

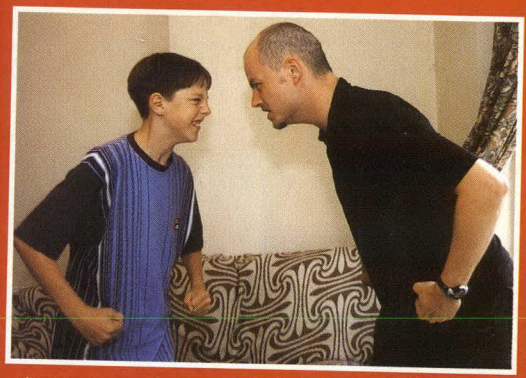

▲ Rich tries to gain the psychological upper hand with an intimidating chimp impression. It doesn't work.

Contenders ready 4

Alex picks cute lil' Kirby, while Rich goes for the height advantage of Donkey Kong.

Right from the off, Alex has Rich rocking. Rich tries every trick in the book but Alex just keeps wading in with the big hits. Gulp! Er, can we start again?

▲ 'Donkey Kong! Why on earth did I choose that stupid ape? Damnation!'

Oh dear, oh dear 5

It's not looking good. Rich is down to his last two lives while Alex has five lives left.

It looks like NOM's winning run is coming to an end and, even with Sean and his brother Jamie cheering Rich on, the writing is on the wall. Alex wins. Oh dear.

▲ Sometimes the pain of being beaten is just too much to bear, even for a grown man like Rich. Sad.

Be brave, Sean 6

Trying his best to be a good sport, Rich shakes Alex's hand. Sean looks totally gutted that the game isn't coming his way.

You can't win them all, and at least Sean and Alex are still mates. Time for the long journey home, Rich.

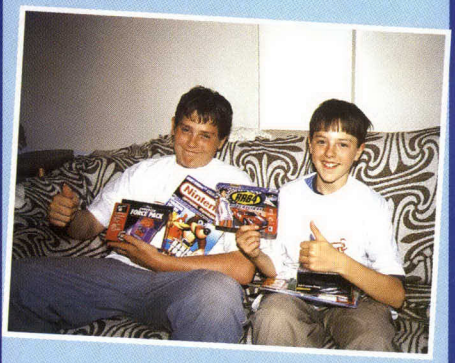

▲ All this swag could be yours. Why not write in?

Quick flick! ▶▶▶ Want to win top goodies but don't want to meet Rich? See p77

Pokémon CENTRE

Nintendo Official Magazine Official Pokémon Master

If you're a true Pokémaniac, you've come to the right place. It's Pokémon Centre, home of the secret 151st Pokémon, Mew!

Send all your Poké stuff to:
Pokémon Centre,
Nintendo Official Magazine,
Angel House, 338-346 Goswell Road, London EC1V 7QP.

Good Mews for everyone!

Welcome to the most exciting Pokémon Centre so far. The UK Mew download dates have finally been set, and you can read all about them on page 70!

Also this month we've got details of another two rounds in the Nintendo Official Magazine Pokémon Tour 2000, with two challenge dates north of the border in Scotland.

And if that isn't enough, we've also got the first instalment of Pokémon Collector, a brand new feature which will help you collect all the best Pokémon stuff released in this country.

Over the next few months, Pokémon Collector will build into an indispensable guide to the best Pokémon stuff money can buy. With NOM's official guide, you won't miss a thing!

But enough talking already! Let's get on with the Pokémon show…

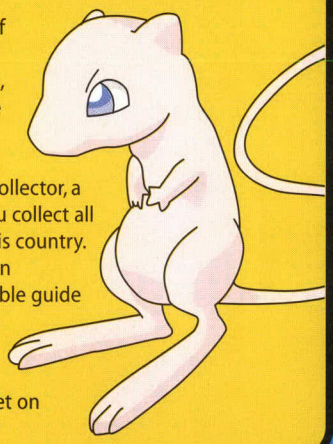

Pokémaniac of the month

This month we hail Theo Fraser, August's Pokémaniac and, judging by his photo, he's the number one Poké nut in Somerset.

Like many Poké nuts, he's developed a nasty rash on his neck. Or is it a Squirtle? Either way he's as cool as an Articuno! If you want to be our Pokémaniac of the month just send in a picture of you with your Poké collection to the usual Pokémon Centre address…

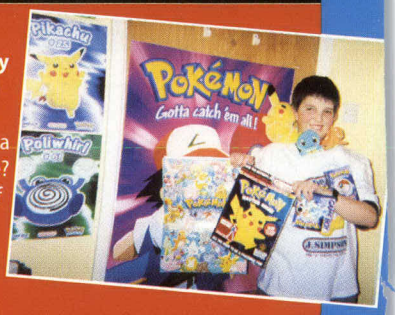

Poké Mum

This is Angela Fenton, a true Pokémaniac and, by the sounds of it, a great mum!

Her daughter Josie wrote in to tell us the extent of her Poké lurve, and she's in deep. Known as Chika Poo, Angela lives and breathes Pokémon.

Apparently Josie and her mum went to see the Pokémon movie, and her mum was blubbing like a baby when Ash died. How… touching! Keep your Poké Mums coming in, Nintendoids!

The final countdown

The build up to the Pokémon Championship is on the final straight, and Poké warriors the country over are feverishly putting the last touches to their squads and, just as importantly, their tactics.

But remember! Mewtwo and Mew are NOT allowed to be used. Why? Well, we all know how powerful they are, so if they were included everyone would use them, and that would be a bit boring.

Toby Steed, Oxfordshire

Mewtwo	Level 100
Articuno	Level 100
Raichu	Level 100
Venusaur	Level 100
Charizard	Level 100
Blastoise	Level 100

"You're ready for battle, but remember. You're NOT allowed to use Mewtwo or Mew in the Championship."

Christopher Jeffrey, Scotland

Venusaur	Level 100
Mewtwo	Level 100
Articuno	Level 94
Golem	Level 90
Victreebel	Level 93
Hitmonlee	Level 91

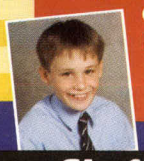

"Do you really need two Grass/Poison Pokémon? Perhaps you'd be better off with a Fire instead."

William Boyce, Worcs

Venusaur	Level 76
Marowak	Level 72
Chansey	Level 56
Electrode	Level 52
Kadabra	Level 51
Moltres	Level 50

"A well balanced squad, William, but you need to put the hours in and raise their Levels to 100, otherwise you'll come a cropper."

Jonathan Bradley, Sheffield

Venusaur	Level 89
Articuno	Level 86
Blastoise	Level 80
Flareon	Level 79
Mewtwo	Level 75
Pikachu	Level 78

"If you want to do well in the Pokémon Championship you need to lose the Mewtwo. Sorry but that's the rules."

Your Poké Tips

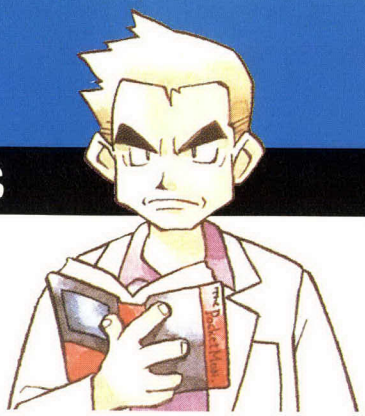

If you've found out some cool info while playing Pokémon Red, Blue or Yellow, send them into Professor Oak. He'll tell you whether he thinks your tips are any good or not...

■ **"You can catch wild Gyarados in Pokémon Yellow. They're found in Fuchsia City."**
Barry Ukbrill, Kent

"Well spotted, Barry. You need to got to the lake behind the Game Warden's house, and use the Super Rod to catch one."

■ **"If you're after a Farfetch'd in Pokémon Yellow, you should look in the grassy areas of Route 12/13."**
Aaron West, Sussex

"Good advice, Aaron. But you'll need to use Cut to get past the trees blocking the grass patches."

■ **"If you want a Porygon, go to the Coin Exchange in Celadon City. This is the only place to get it."**
Marco Manelli, London

"Very true, Marco. And as you probably know, the slot machines there are very unreliable. Instead, wait until the end of the game, then fight the Elite Four over and over until you have enough to buy the Coins for Porygon."

■ **"One of the best ways to catch Snorlax is to use Butterfree, as he can send him asleep."**
Kate Smith, Cumbria

"Not only that, Kate, but Butterfree can Confuse Snorlax, which stops him healing himself. All you have to do then is use a Great Ball on him."

■ **"If you're after a Chansey, don't get one from the Dungeon, get one from the Safari Zone, 'cos they're easier to train up."**
Jack Ross, Glasgow

"The Safari Zone Chanseys are better because they're found at a lower Level so, when you've finally trained them up, they're more powerful than the ones you'll find in the Dungeon."

Do you want to be the best Pokémon trainer ever? Then you need to get hold of our essential Pokémon Master Guide. Not only does it tell you everything you need to know about Pokémon Red and Blue, but it also gives you the lowdown on Pokémon Yellow. You'll find it in all good newsagents and video game shops, but be quick! This great guide is almost sold out now!

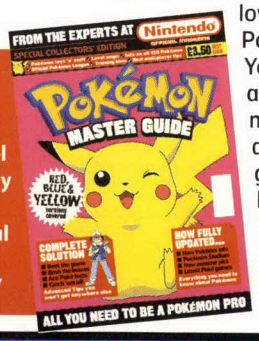

Ultimate Poké Warrior

Harry Prestige from London sent us this month's Ultimate Poké Warrior. Nice one, Harry. Your creation looks amazing! If you want to see your ultimate warrior published, send in your sketch to the usual Pokémon Centre address.

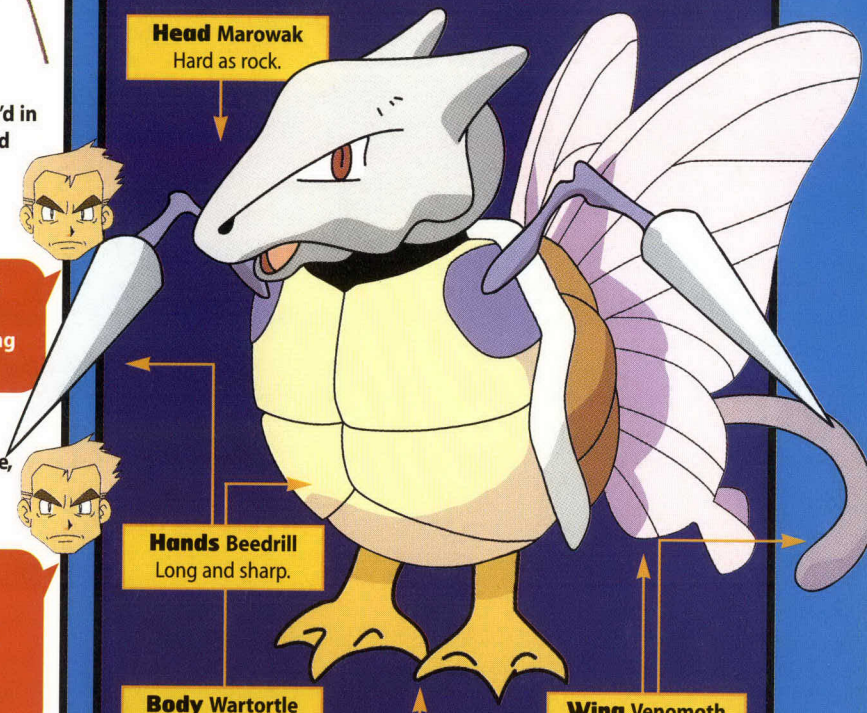

Poké Mart

Calling all Pokémaniacs! Topps, the Trading Card people, have just announced the release of their new Trading Card series.

This all new series of top quality Trading Cards picks up where Series One left off. So now, for the first time ever, you can collect Pokémon #77 - #117, plus five special Hero and Villain cards and 25 TV episode cards.

Don't forget, all 72 cards are also available in a parallel foil series for extra collectability. You'll find them in all the usual shops. Gotta buy 'em all!

Nintendo OFFICIAL MAGAZINE

Who does what

Editor David McComb
Deputy Editor Shaun White
Production Editor Tamsin Hargrave
Senior Writer Tim Street
Writer Richard Marsh
Deputy Art Editor Mark Sommer

WWF No Mercy cover image by Carl Pugh at Head First

Thanks to Zeta Fitzpatrick, Asam Ahmad, Carl Pugh, Simon Farmer, Andrew Wilson, Jon Murphy, Alison Beasley, Shelly Friend, Ian Smith, Sandra Caro, Steve O'Hagan, everyone at Cake, Johnny Greig, Mike Harding, Mark Warsop and everyone at Topps UK, Mr Minagawa and Shigeru Miyamoto.

Publishing

Publisher Andy McVittie
Consumer Account Manager Grant Brookes
Consumer Advertisement Director Karen Munroe
Software Account Manager Penny Humphrey
Brand Manager Gil Garagnon
Production Manager Emma Minford
Ad Production Natasha George
System Manager Lindsay Perkins
Facilities Manager Rob McBride

Repro by AJD Colour Ltd
Printed by St Ives, Andover

Subscriptions

All subscriptions include post and packing. One year UK subscription is £26.50; Europe £37.50; World £62.50. Back issues cost £3.95 UK; £4.95 Europe and World. Telephone **0845 601 1356**

Legal stuff

We recognise and acknowledge all copyrights and trade mark rights we've used under licence from Nintendo Co. Ltd. We will always correct any oversight. Nintendo Official Magazine is © EMAP Active. Duplication, transmission in any form, or use of text or images without obtaining our express permission in writing beforehand will result in legal action.

Everything we write is based on our own opinions. The information we use comes from the companies, or is correct to our knowledge. News previews and release dates are based on information we found to be true at the time of going to press.

emap active

Nintendo Pokémon Tour

At last, the moment you've all been waiting for. The Mew download dates are here!

Nintendo Pokémon Tour

The Mew download dates have finally been set, giving UK Pokémaniacs the chance to get their hands on Pokémon number 151. The long wait is almost over…

The Mew dates will be part of Nintendo's Pokémon Tour, fun events where you'll have loads to do. Here's what's on offer…

Pokémon Championship

If you've been selected to take part in the Pokémon Championship, you'll compete as part of the Tour. Only entrants selected BEFORE the day will be allowed to play in the Championship heats.

Pokémon Games Arena

Nintendo will have game pods set up where you can try Pokémon Stadium and Pokémon Snap on the Nintendo 64. Loads of Game Boy Link Cables will also be available for you to trade Pokémon and challenge other Trainers to vicious battles.

Character appearances

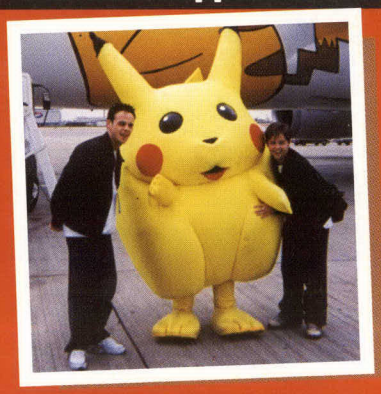

Don't be surprised if Pikachu, Charmeleon and their pals make guest appearances. If you're lucky, they might even allow you to have your photo taken with them. Just be wary of Pika's Thundershock! The Pokémon will vary from event to event, but you can be sure to bump into one of your faves!

Other activities

Pokémon face painters will also be on hand to help you look like your favourite creatures, and other fun activities are yet to be confirmed. Make sure you go along to the Pokémon Tour… it's gonna be ace!

The dates and venues

All these events will be open between the hours of 10am and 5pm. Make sure you get there in plenty of time.

Date	Venue	Address
Saturday 15 July	Bluewater	Upper Thames Walk, Greenhithe, DA9 3DG
Monday 17 July	Harlequin	201 The Harlequin, Watford, WD1 2TA
Wednesday 19 July	The Galleries	Broadmead, Bristol, BS1 3DX
Friday 21 July	Tafford Centre	Manchester, M17 8AA
Saturday 22 July	Shopping Centre,	24 Silbury Arcade, Milton Keyne, Central Milton, Keynes, MK9 3ES
Monday 24 July	Merryhill	Brierly Hill, Dudley, West Midlands, DY5 1QX
Tuesday 25 July	Meadowhall	1 The Oasis, Sheffield, S9 1EP
Thursday 27 July	Metrocentre	Gateshead, Tyne and Wear, NE11 9YG
Saturday 29 July	Gyle Centre	South Gyle, Broadway, Edinburgh, EH12 9JY
Monday 31 July	Buchanan Galleries	220 Buchanan St, Glasgow, G1 2FF
Wednesday 2 August	Castlecourt	Royal Avenue, Belfast, BT1 1DD
Friday 4 August	Omni Centre	Swords Road, Santry, Dublin 9
Sunday 6 August	Queens Arcade	35 Queens Arcade, Queens Street, Cardiff, CF10 2BY
Tuesday 8 August	Bargate Centre	East Bargate, Southampton, SO14 1HF

Mew rules

Before you join the queue to get Mew at the Tour, there are a couple of things which you must do.

If you don't follow these instructions you'll waste lots of time, and you may be asked to join the back of the queue again. You've been warned!

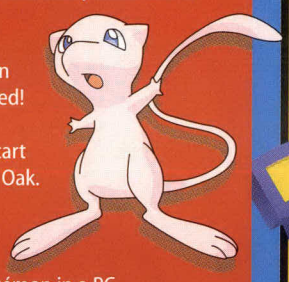

1) Mew won't download onto your Game Boy cart unless you've got your Pokédex from Professor Oak. Make sure you've got it!
2) Your cart won't accept Mew unless you've got a free slot in your team of six Pokémon. Make sure to store at least one of your fave Pokémon in a PC.

Gold Badge Mews

As promised, people who won Gold Badges at the Nintendo Official Magazine Pokémon Tour 2000 will be able to get Mew, even if they can't attend Nintendo's Pokémon Tour.

Here's how to get your Mew. Please follow these instructions carefully...

By post...

1. Post your Pokémon cartridge – in a strong or padded envelope – to this address:
For the attention of RICHARD MARSH, Nintendo Official Magazine, Angel House, 338-346 Goswell Road, London EC1V 7QP.
We will not accept any more cartridges after 8 August 2000.

2. We advise that you send your cartridge by **Recorded Delivery**. Unfortunately, NOM cannot be held responsible for Pokémon carts which are lost in the post. And remember to include your name and address on a piece of paper inside the envelope with your cart!

3. Make sure that you enclose your **Gold Badge** along with the Pokémon cartridge. If there's no Badge in the envelope (or a Silver one), your cart will be returned immediately WITHOUT Mew. Badges will NOT be returned after Mew has been downloaded onto your cart.

4. Mew won't download onto your cartridge if you haven't got your Pokédex from Professor Oak. We don't have time to get it for you, so ensure that you have it before the cart is posted.

5. When you send your cart, **make sure** there's **only ONE Pokémon in your team of six**! Also ensure that the single Pokémon in your team is a creature you won't mind losing. Your official Mew will be traded for the single creature in your team of six.

We'll return all cartridges as quickly as possible. However, the quicker you send your cart in, the quicker you'll get your Mew

At Nintendo's Pokémon Tour

Gold Badge winners should go to the front of the queue at Pokémon Tour events and show their Gold Badge to a Nintendo representative. Your Badge must be given in exchange for Mew, and you won't get it back.

Nintendo® OFFICIAL MAGAZINE Pokémon TOUR 2000

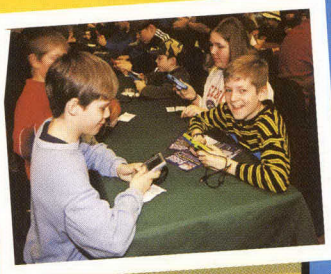

Scottish Tour Dates

Loads of Scottish readers complained that NOM's Tour 2000 didn't come north of the border. Well, we're on our way!

Once again, NOM will be on the road with Merlin Collections, and there'll be a shop where you can buy packets of Pokémon stickers and cards, albums, Poké tins and delicious sweets.

Dave will be coming up to challenge Scottish Pokémaniacs and, after his victories in England, he's feeling dead confident.

Both of the Scottish shows will be open from 11am until 4pm. However, the queue to battle NOM may close around 1pm or so. **Mew will NOT be available at these events.**

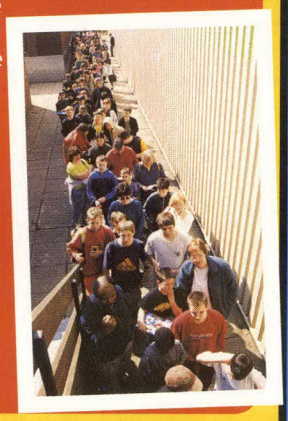

Date	Venue	Address
Thursday 20 July	The Lomond Suite	Hampden Park, Glasgow
Friday 21 July	Murryfield	Edinburgh

Pokémon COLLECTOR

Welcome to Poké Collector!

All Nintendo fans want a full Pokémon collection, but where can you get an official guide to the best stuff?

In NOM, of course! Over the next few months, Collector will build into a full guide which'll show all the best products you can splash your cash on.

We're gonna kick off with a look at Wizards of the Coast, the guys who produce the Pokémon Trading Card game. The cards can be bought in Theme Decks, or in Booster Packs of 11. Here are the pre-constructed Decks you can get in the shops right now…

Lock Down

The creatures in Lock Down are great at preventing opponents attacking. They can even ignore attacks launched against them.

Price: £7.25

Got it! ☐ TICK BOX

Brushfire

Deck your opponent with the Pokémon who do maximum damage. Fire and Grass creatures are the warriors of choice.

Price: £7.25

Got it! ☐ TICK BOX

Damage Counters

Remember that the Trading Cards are a GAME, not just for collecting! All these Decks contain Damage Counters, glass beads that help you keep track of the damage your Pokémon has taken in battle.

Power Reserve

Use Nidoran, Oddish and Bellsprout. When you have a full bench, evolve them into Nidorinas, Glooms and Weepinbells for victory!

Price: £7.25

Got it! ☐ TICK BOX

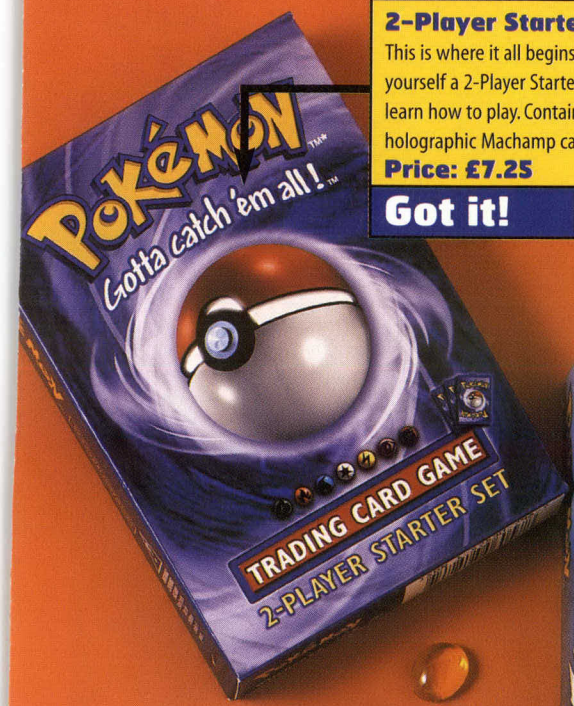

2-Player Starter Set
This is where it all begins! Grab yourself a 2-Player Starter Set and learn how to play. Contains a holographic Machamp card.
Price: £7.25
Got it! ☐ TICK BOX

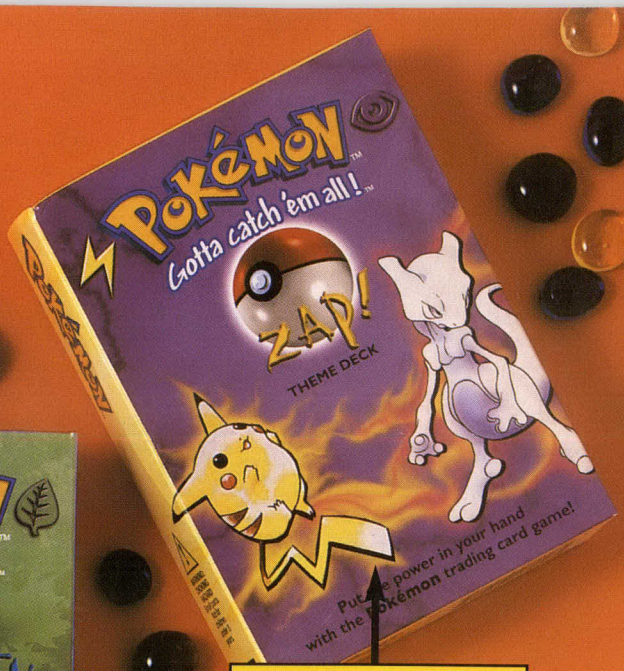

Zap!
With this Deck you can try to Paralyse or Confuse your foes, or even put them to Sleep. If they're disabled, they can't attack you!
Price: £7.25
Got it! ☐ TICK BOX

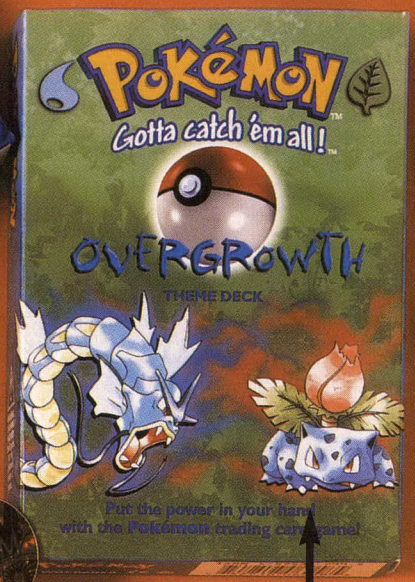

Overgrowth
Using this Deck, you can evolve some of your Grass and Water Pokémon into really fearsome fighters for more vicious attacks.
Price: £7.25
Got it! ☐ TICK BOX

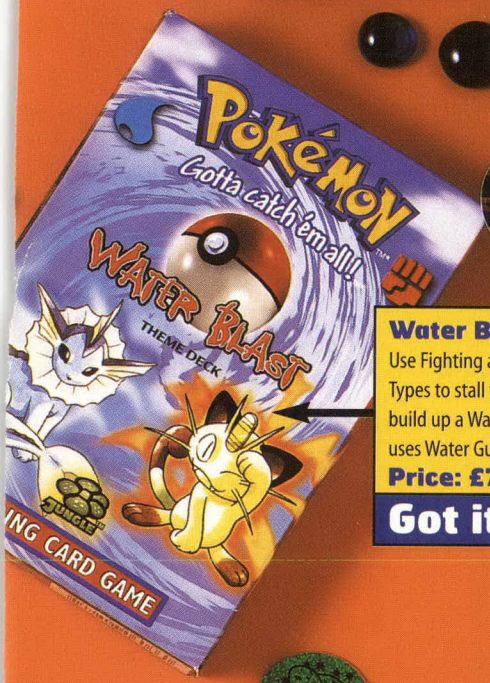

Water Blast
Use Fighting and other Pokémon Types to stall for time while you build up a Water creature which uses Water Gun. Then let 'em have it!
Price: £7.25
Got it! ☐ TICK BOX

Blackout
The goal of the Blackout Deck is to leave your rivals in the dark as you destroy their Energy cards. If you do, they'll be totally helpless!
Price: £7.25
Got it! ☐ TICK BOX

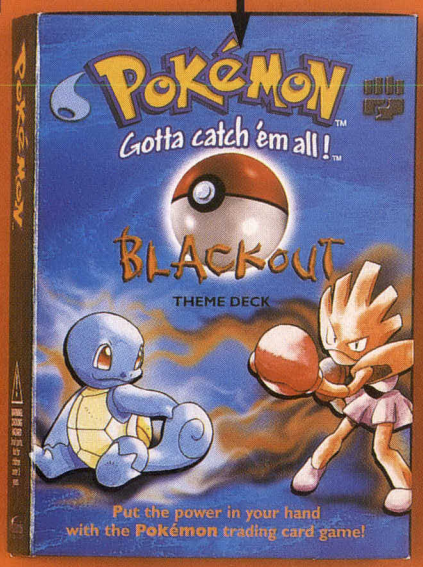

Bodyguard
This Deck is packed with Pokémon who are tough to knock out 'cos they can heal themselves or reduce the amount of damage they receive.
Price: £7.25
Got it! ☐ TICK BOX

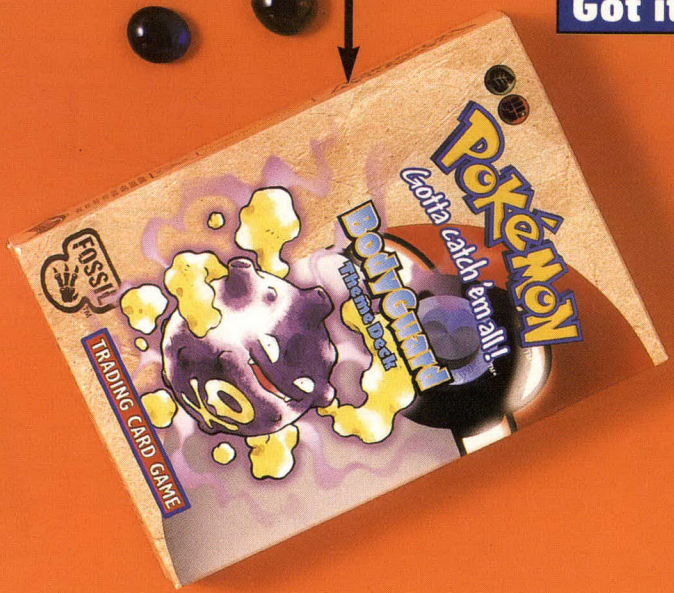

Pokémon Coin
The Theme Decks also contain Poké Coins for playing the game. You must flip a coin at the start to see who goes first, while many attacks require you to toss a coin to determine attack damage.

Pokémon Booster Packs

As most Pokémaniacs know, there are currently three card sets available in the UK – Base, Jungle and Fossil.

The Base set contains 102 different cards, while the Jungle and Fossil sets contain 64 and 62 cards respectively.

Mastering the game requires you to build killer decks and, although the pre-constructed decks are awesome, nothing beats a unique, well-balanced deck of your own. So grab some Booster Packs and begin your search for the cards which will make you unbeatable!

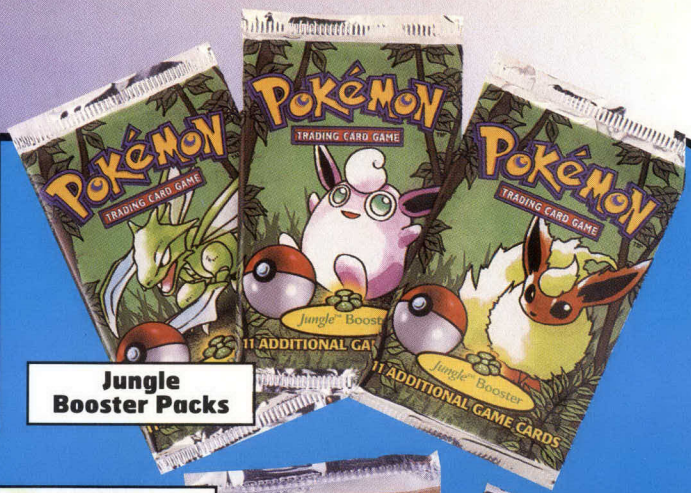

Jungle Booster Packs

Base Booster Packs

Fossil Booster Packs

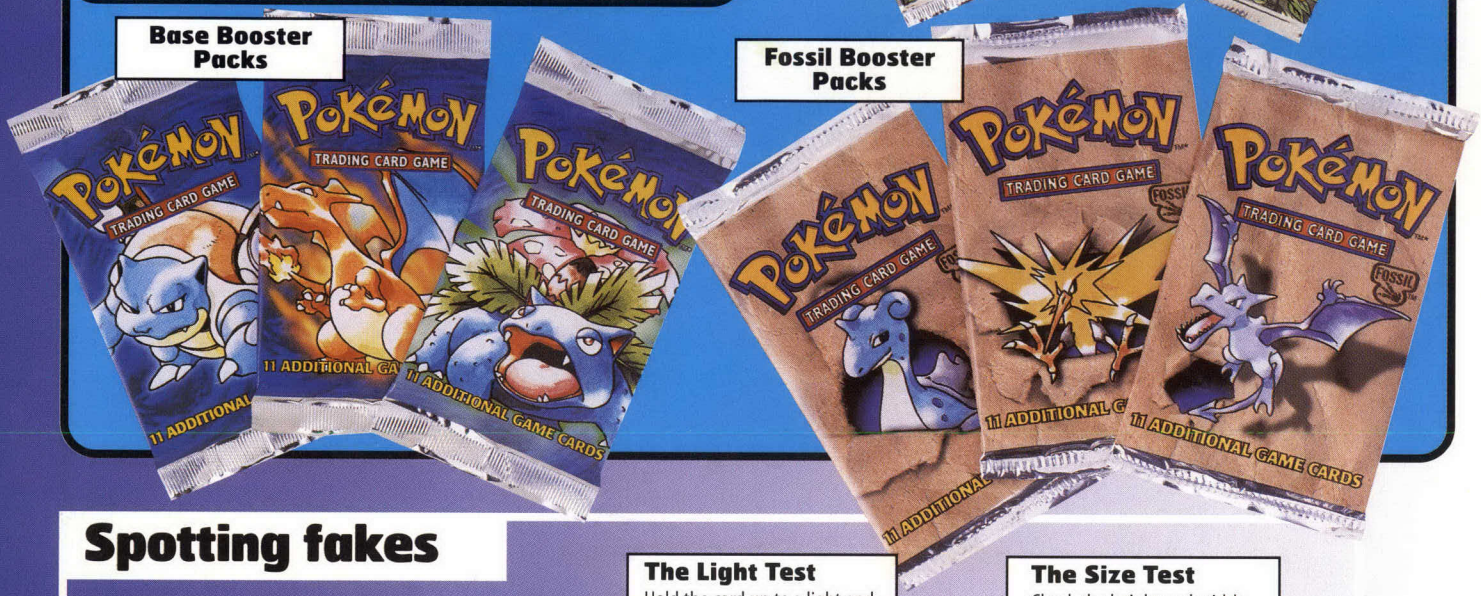

Spotting fakes

One of the biggest problems for Poké nuts is getting ripped off by cheesy fakes.

Follow this simple advice and you won't get stung. We've even managed to track down a fake card to show you what to avoid…

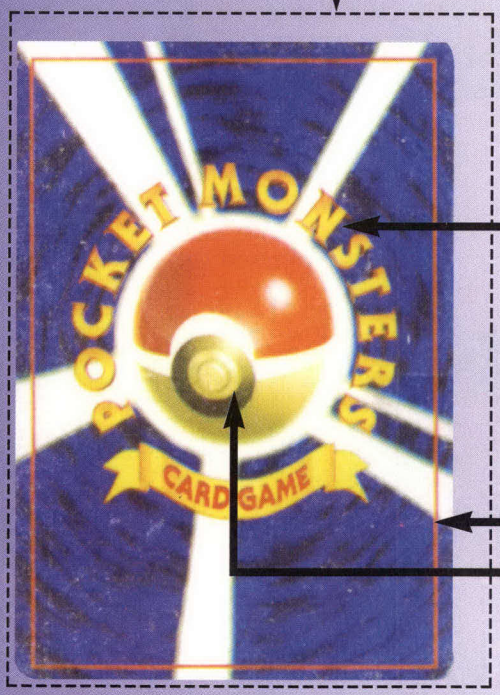

The Light Test
Hold the card up to a light and, if you can see light through it, it's fake. Bogus cards are thinner, lighter and bend more easily than the real deal.

The Size Test
Check the height and width of the card. The dotted line shows the actual size Wizards cards should be. If your card doesn't fit this box, it's fake.

The Text Test
If the text reads 'Made in China', or the word 'Nintendo' is spelt wrong, it's a fake. Sorry!

The Sticker Test
Official Wizards cards aren't available as peelable stickers, so don't accept any like this.

The Logo Test
If the back of the card doesn't show a Pokéball with two official Pokémon logos, don't accept it.

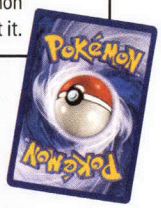

The Shine Test
On holographic cards, only the picture of the Pokémon is shiny. If the whole card reflects the light, it's bogus.

The Colour Test
Check the colours. Official cards are bright and vibrant, while fakes look dull and lifeless. Don't accept faded cards. They're fakes!

Keep 'em safe

Pokémon Trading Cards will be valuable collectors' items in the future, so it's a good idea to keep them in good condition. But of course, you'll still want to play the game and trade them with your mates.

To allow you to keep them in mint condition, even while they're being played with, Wizards has made special folders, boxes and sleeves to make sure that your fave cards don't get wrinkled and dog-eared.

Pokémon Card Box £2.99
Got it! ☐ TICK BOX

Pokémon Card Folder £9.99
Got it! ☐ TICK BOX

Pokémon Card Album £6.99
Got it! ☐ TICK BOX

Extra card sheets £1.99
Got it! ☐ TICK BOX

Collecting Promo cards

Pokémon Trading Card collectors should also be on the lookout for 'promo' cards, which are only available at special events.

Promo cards are easily identified. They should all have a black star with the word 'Promo' inside, on the right hand side of the card, where the Jungle or Fossil symbols are normally found.

Here's a list of all the Promo cards which have been released so far in the UK. See if you're able to track 'em all down!

Card	Event	Got it!
Pikachu	Pokémon TCG League, Season 1	☐ TICK BOX
Electabuzz	Electabuzz WB Pokémon First Movie	☐ TICK BOX
Mewtwo	WB Pokémon First Movie	☐ TICK BOX
Pikachu	WB Pokémon First Movie	☐ TICK BOX
Dragonite	WB Pokémon First Movie	☐ TICK BOX
Arcanine	Pokémon TCG League, Season 4	☐ TICK BOX
Jigglypuff	Warner Music insert, CD Soundtrack of The First Movie	☐ TICK BOX
Mew	Pokémon TCG League, Season 3	☐ TICK BOX

Wizards of the Coast **Pokémon FAQ**

NOM gets dozens of e-mails every day about the Pokémon Trading Card Game, and we put some of your best collecting questions to the experts at Wizards of the Coast. Here are their answers...

1) Are there any differences between the UK and American cards?
No. The English language cards are printed all over the world and are used in the US, UK, Australia, parts of Europe and for other English speaking countries.

2) Are there any European versions of the Pokémon Trading Cards with language differences?
Yes, the Pokémon Trading Card Game is printed in many languages in Europe, including French, Italian, German, Dutch, Spanish and Portuguese.

3) What is Wizards of the Coast's connection to the Japanese company which designs the cards?
There's no connection between Wizards and the Japanese Pokémon card manufacturers, a company called Media Factory. Wizards have the global licence to the Pokémon Trading Card Game outside Japan.

4) Will all the Pokémon Trading Card collections that have appeared in Japan be released by Wizards in the United Kingdom?
Yes, Team Rocket is released in September, while Gym Leaders 1, or Heroes as it'll be known here, will be released early in 2001. Gym Leaders 2, or Challengers to give it its UK name, will be released in Easter 2001.

We'll also be releasing special Promo cards. You'll only be able to get these at the Pokémon Trading Card Game League and at promotional events, much like the four cards which were given away at Pokémon The First Movie.

These cards are fantastic for enhancing your deck with some strong fighting Pokémon. Because of this, the cards are given away in limited numbers and are not for sale.

5) Were First Edition cards released in the UK?
First Edition cards will only be available in the UK from the Fossil release onwards.

First Edition cards are only available in Booster Packs and are identifiable by a '1' inside a circle with 'First Edition' printed on it. However, Pokémon collectors need to take care as many fake products are marked First Edition. This is a clever ploy to try and make players buy what they believe is a special purchase. So make sure you're not fooled.

Collecting News

If you're looking for the best new Pokémon stuff coming up over the next few months, look no further...

The next release from Wizards of the Coast are the Team Rocket cards that are comin' your way this September.

Team Rocket are on their way, and that means double trouble for Trainers! The Team Rocket expansion explores the Dark Pokémon through 65 new and 17 rare holographic cards. This new theme set has everything a Trainer needs to build new decks and develop new game strategies... Just make sure that Jesse and James don't catch you off guard!

Good news for collectors of Topps Pokémon trading cards. Series 2 is on sale right now!

This second wave of cards is even better than the first, with a new range of Pokémon cards to collect, along with scenes from the awesome Pokémon cartoon show. There are even die-cut embossed cards to track down, along with animation stickers and plastic clear cards featuring pics of your fave creatures.

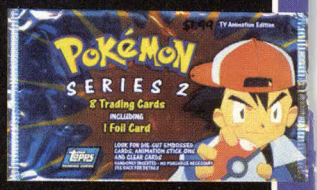

Also new from Topps are Pokémon Tattoos which should be on sale now across the UK.

Each pack contains six sheets of tattoos, and there are 20 different tattoo sets to find. However, if you wanna catch 'em all you'd better be quick. Limited numbers have come into this country, and they could all be gone before you know it! Better stock up...

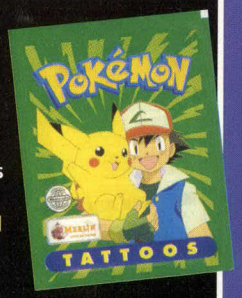

Win the lot!

How would you like to win everything you've seen in this feature, including the Theme Decks, Booster Packs and card albums?

To stand a chance of winning our instant collection, we want you to design a Pokémon Trading Card of your own.

Follow the example shown here, and include all the information on the card, including attacks, weaknesses and so on.

You can use any Pokémon you like, but try to go for one of the lesser known creatures who might have something new to offer.

Send your entries to:
Pokémon Card Compo,
Nintendo Official Magazine,
Angel House,
338-346 Goswell Road,
London EC1V 7QP.

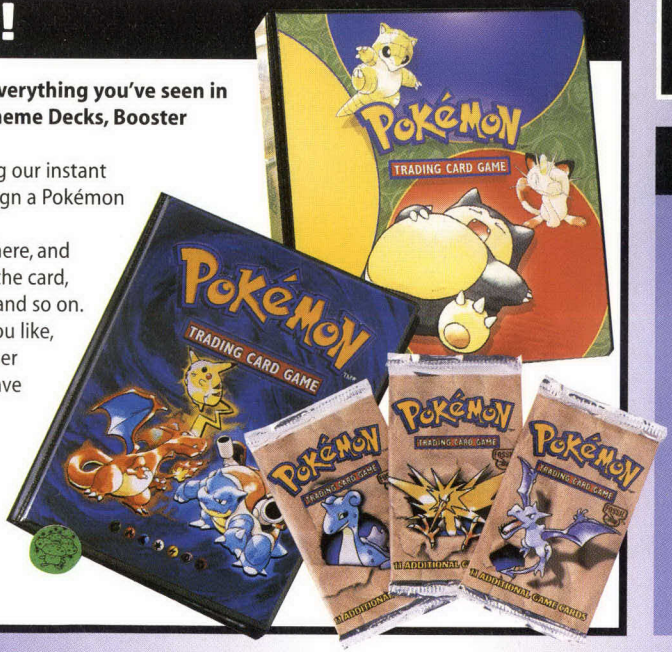

Next month

Next month, Pokémon Collector will be taking a good look at Hasbro, who produces some of the best official Pokémon toys like this cute little Squirtle beanie. If you're a serious Pokémon collector, you certainly can't afford to miss next month's magazine.

BlagFest

How to win

(1) Write your answer on a postcard or on the back of a sealed down envelope.
(2) On one side, write the answer to the compo, your name, age and home address.
(3) On the other side, mark it with the compo name and our address: Nintendo Official Magazine, EMAP Active, Angel House, 338-346 Goswell Road, London, EC1V 7QP.
(4) Lick a stamp, stick it on your entry and post it.

1 Super hero adventures

The caped crusader is swinging into action and, thanks to Warner Home Video and Titan Books, we've got some ace prizes to win. Three readers will receive a Batman of the Future comic book, plus School Dayz and Spellbound videos. Just have a go at this…

Q In which city do Batman and Robin's crime busting adventures take place?

(A) Gotham City **(B)** Metropolis **(C)** New York City

2 WCW

Five sets of PPV and WCW vids, thanks to Warner Home Video. You must be over 15 to enter.

Q Which of these isn't a WCW wrestler?

(A) Hulk Hogan **(B)** Ric Flair **(C)** Spike Dudley

3 Games

Thanks to Infogrames, we've got five copies of Taz Express to win. Just have a pop at this teaser…

Q What's the name of Taz's girlfriend?

(A) Minnie Mouse **(B)** She Devil **(C)** Bo Peep

4 Cartoon capers

Chicken Run is set to be one of the funniest films of the year and, thanks to Golden Bear Products Ltd, we've got some wicked prizes from the movie to give away. Five Nintendoids will win a Rocky soft toy and a Ginger beanie. Just give this quessie a go…

Q What yummy variety of cheese do Wallace and Gromit like to eat?

(A) Stilton **(B)** Wensleydale **(C)** Cheddar

5 Riotous wrestlers

We love the WWF here at NOM so we just had to give away these ace goodies from Kidz Biz. We've got five Head Crushers that rant and rave when you squeeze them, plus packs of Trading Cardz you can swap with your buddies. Try this teaser for size…

Q What's the sequel to WWF Wrestlemania 2000?

(A) WWF Wrestlemania 2001 **(B)** WWF Smackdown **(C)** WWF No Mercy

Nintendo News

✓ We promise to bring you the best info on N64 and all Nintendo News. We tell you the news before anyone else and all of our stories are guaranteed 100% correct by Nintendo.

NINTENDO 64

Blues Brothers 2000 p88
Cruis'n Exotica p82
Dolphin News p94
Donald Duck Quack Attack p76
Fighter Destiny 2 p81
Mario Tennis p84
Pikachu N64 p93
Resident Evil Zero p94
Sarge's Heroes 2 p93
StarCraft 64 p86
The World Is Not Enough p87
Turok 3 p90
StarCraft 64 p86

Game Info

By: **Ubi Soft**
Type: **3D Platformer**
Release: **November**

NINTENDO 64 UPDATE

Donald Duck Quack Attack

● Brilliant levels ● Top gameplay ● Hilarious characters

We've got a whole new batch of Donald Duck Quack Attack screenshots to show you, and the more we see, the more we like!

Made by the same people who brought us Rayman 2, this is a stunning looking platformer, starring one of Disney's most famous characters.

But it's not just cranky Donald you'll come across in the game. There's also appearances from his girlfriend, Daisy, and all of Donald's cousins including the swotty Gladstone.

▶ The levels can only be described as beautiful. Just look at this one!

◀ You'll visit some weird and wonderful places on Donald's quest.

What's the story?

Donald's sweetheart, Daisy, is a world famous reporter and photographer and, while working on an assignment to take piccies of the evil Merlock's kingdom, she's kidnapped by the wizard himself.

It's up to Donald to rescue Daisy, and get to her before his cousin Gladstone. And if you know Donald, you'll know things don't always go as planned!

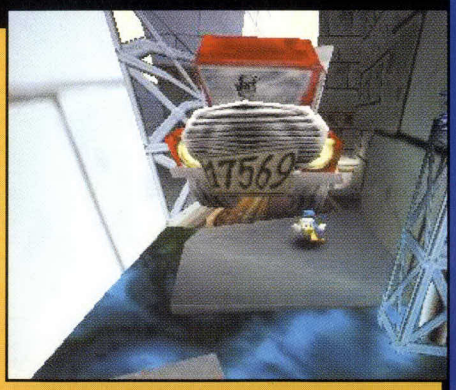

▶ Donald must overcome all kinds of obstacles, like this truck that's chasing the poor duck down. Is it any wonder he's so bloomin' grumpy.

▲ Time to bash a boss, and this one's after him with a pneumatic drill. Better go and get him, Donald.

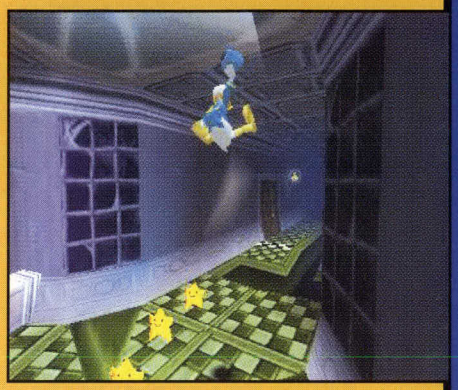

▲ What's down the end of this ever so spooky corridor? You'll have to wait until the game is released to find out.

All kinds of fun

There's going to be a cool variety to the gameplay, with a mix of tough platform jumping, head hurting puzzles and mega hard bosses to battle.

Not only will there be some amazing 3D levels to explore, there'll also be some super fast 2D side scrolling areas to race through. And as you'd expect, the graphics are as colourful as a Disney cartoon.

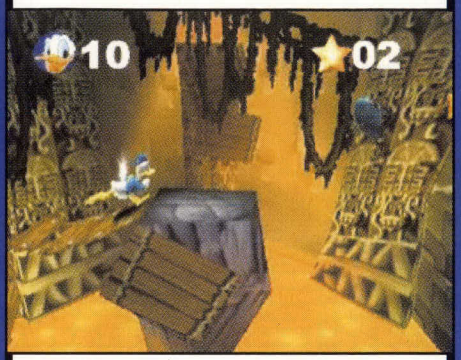

▲ You'll need to keep a cool head in the Aztec ruins. Platforms collapse beneath you which is really going to put the pressure on. You'd better be quick!

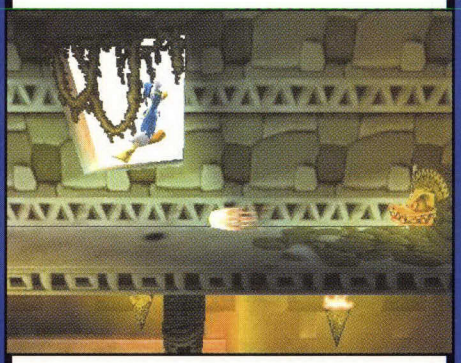

▲ Some of the levels involve dodging flaming cannonballs, and leaping from narrow ledges. All sounds pretty cool to us, eh, Nintendoids?

▲ The levels really look like a Disney cartoon, with mad looking buildings and crazy characters. This stage is set in a spooky haunted house. Can't you tell by the scary looking furnace in the corner?

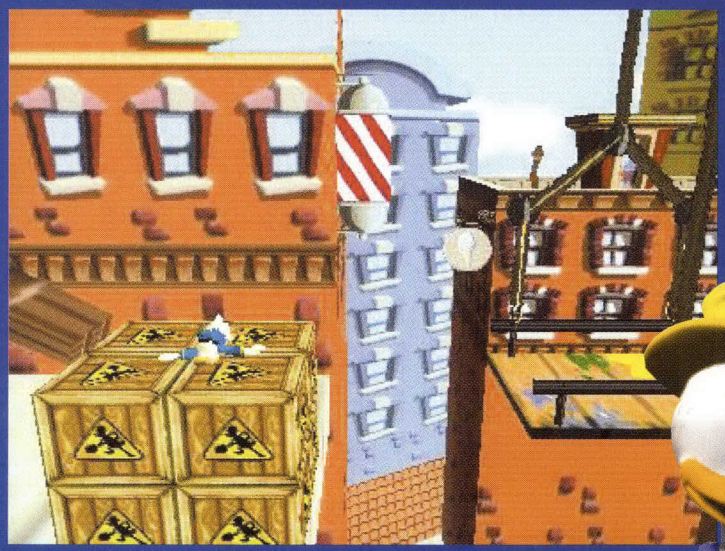

◀ Our little feathered friend is seen sleeping on the job. Come on Donald, get to it!

▼ Check out Donald's cousin, Gladstone! You'd better get to Daisy before she's charmed by this smooth operator.

▲ Donald comes across a whole host of hilarious character in the course of his adventure. Some are famous faces, but others are not so well known.

We think...

Donald Duck Quack Attack looks like brilliant fun. It's got the looks, the moves and all the cartoon platform action you'd expect from a Disney game.

Fighter Destiny 2

The Final Destruction

• Wicked moves • Brill arenas • Cool fighters

Game Info

By: **SouthPeak Interactive**
Type: **Beat 'em up**
Release: **TBA**

NEW FOR NINTENDO64

Prepare for some frenzied fighting, 'cos Fighter Destiny 2 is on the way. And the good news is that it's got tons of weird and wonderful new options.

Scrapping fans are set for a right old brawlathon with the game's five play modes. These include the brill Battle mode, where successful fighters win their opponent's moves, giving players the chance to build up an awesome fighter.

There's also a cool Survival mode where the challenge is to face 100 fighters. But the strangest has to be Rodeo. Players have to see how long they can survive whilst on a cow.

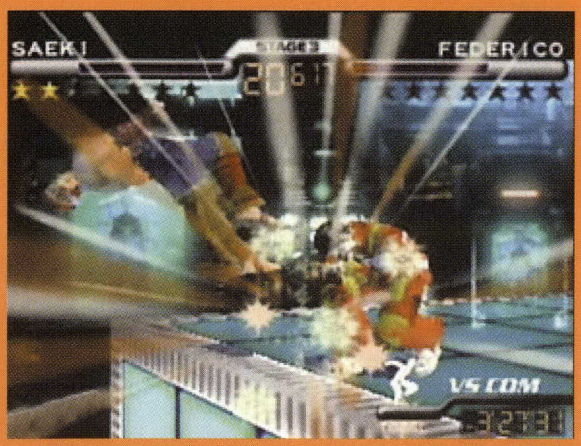

▲ Expect some amazing effects. Wow! Federico is hammering Saeki.

▲ If you want to survive the fighting, you need to have quick reactions like Meiling's. She's as fast as lightning and a little bit frightning!

▲ Visually, Fighter Destiny 2 looks pretty cool with some really neat effects. They're bound to leave you open mouthed in awe.

▶ There's obviously been a lot of time and effort put into the making of the game. The attention to detail is amazing! If you study the background scene closely, you can see flying pigs. How very strange!

Old and new

There's going to be 16 fighters to control, some of which you'll recognise from the first game and some that are completely new.

Each has different skills, so you'll need to find a fighter that suits your style.

▲ Pierre the psycho clown is back, offering his unique brand of 'funny' fighting. Ha ha.

▲ D Dog is new to Fighter Destiny 2 and, from what we've seen, he's quite a handful.

▶ Meiling, the super quick Kung Fu expert, is back for the sequel and she's as good as ever.

◀ After what seems like an avalanche of punches and kicks, poor Meiling is left hanging on by only her fingernails. Don't fall, dear, or it's Game Over.

We think...

The first Fighters Destiny was excellent and we're hoping the sequel can improve on it. If it does, this could be one of the best beat 'em ups on the N64.

◀◀ Quick flick! If wrestling's more your thing, check out WWF No Mercy on p6

Cruis'n Exotica

Game Info

By: **Midway**
Type: **Racing**
Release: **TBA**

NEW FOR NINTENDO 64

● Checkpoint chasing ● Space travel ● Four player frenzy

The smash hit arcade racer is coming to the N64 and it's quite literally out of this world.

Cruis'n Exotica is the third in the Cruis'n series of racing games. It features 14 tracks which take you from the depths of the Amazon jungle to the far reaches of outer space. Oh yes, succeed on Earth and you'll launch yourself into orbit for some frantic intergalactic racing.

Other locations include Hong Kong, Ireland, Las Vegas and Mars and there are hidden vehicles to unlock, ranging from a Porsche to a fork lift truck.

Cruis'n Exotica also boasts a four player game, although at present there's only a Single Race mode. Time will tell if any new options are included.

▲ Look out for shortcuts. You'll need them to reach every checkpoint.

▲ Looks like a scene from the hit movie, Free Willy. Hope the giant whale misses the track!

▲ Use the ramp on the right hand side and you'll be able to cut the corner.

▲ Get back on the track or you'll plough into the cars in front.

Point to point

Although Cruis'n Exotica has moved on in leaps and bounds from the series debut, Cruis'n USA, it still follows the same checkpoint based formula we all know and love. Here's how it works.

You're against the clock, so you'll need to keep away from traffic and retain the racing line if you're to reach the next checkpoint before the clock gets to zero.

Oh, and you'll also have to win the race if you want to steer onto the next challenge. If you don't win, there's no moving on.

▲ You've got to finish the course in first place if you're to progress. Better put your foot down.

▲ Complete certain tracks and bonus vehicles are unlocked. Driving the tank is cool.

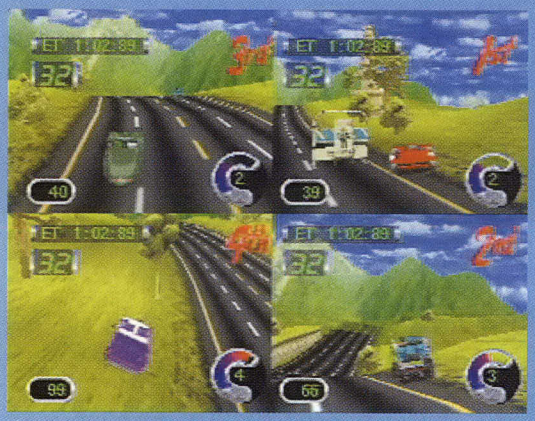

▲ The four player mode will drive you crazy as you fight for the chequered flag. Look at the amazing details along the track.

◀ There are loads of cool cars to thrash around the tracks, like this beaten up old jeep. Pretty cool!

▶ You'll leave tyre marks as you struggle to keep your car on the road. You don't want to come off this city course. It looks like a helluva long way down, eh, Nintendoids?

We think...

Cruis'n World was a pleasant surprise after the atrocious USA edition, and this looks to be along the same lines. Maybe it won't be out of this world, but it should still be pretty damn good.

Quick flick! Love racing games? You'll love Excitebike 64! Check out p24

HUNDREDS OF CHEATS FOR YOUR PLAYSTATION, N64, DREAMCAST, PS2, GAMEBOY AND PC

CHEATS FOR FREE!

LOADS TO PLAY BUT NOTHING TO PAY WHEN YOU VISIT:

www.infomedia-services.co.uk

.... or call 08700 10 15 15. Calls charged at National Rate.

Win SEGA Dreamcast!
09069 108951
Instant Win!

Win PlayStation 2
with Ridge Racer 5, Streetfigher EX3 and Memory Card.
09069 108959

Win Nintendo 64

09069 108954
Instant Win!

Win £150 Games

09069 108953
Instant Win!

GO FOR IT!

Wrestling T-Shirt

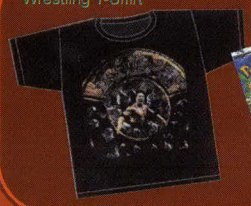

Two packs of Pokemon Trading Cards

We've got our hands on some crazy stuff, and all you have to do to win 'em is to call the number, pick your prize, crack the code and it's yours!

09069 108940 Instant Win!

Sports Watch

Flash Camera with Motor Wind

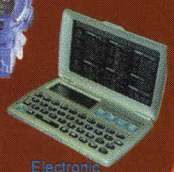

Electronic Databank

Win a box of Trading Cards!

36 Packs = 396 Cards Wow!
09069 108946

Win Pokémon Yellow Game!
with Gameboy
09069 108950

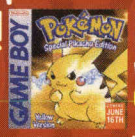

Win Pokémon Stadium!
09069 108944

Win Pokémon Red & Blue!
with Gameboy
09069 108943

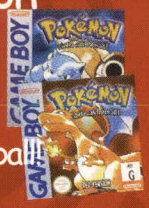

Win Pokémon Pinba
09069 108949

Win Pokémon Goodies!
Includes Posters, Toy monsters, Books, & loads more!

09069 108942

PRIZE BUSTER

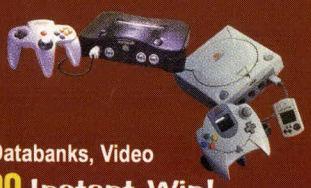

THE HIGHER THE SCORE THE BIGGER THE PRIZE!

Score 30 points or more to start winning! Win Dreamcasts, Mini HiFis, Wrestling T Shirts, Nintendo Games, Databanks, Video Players, PlayStations, Nintendos, Colour TV's and a top prize of a Pentium III computer. 09061 406000 Instant Win!

Win Pentium III PC!
09069 108955
Instant Win!

Win Wrestling Goodies!
Includes Videos, T Shirt, Toy Figures & more
09069 108945

Win Toshiba Laptop!
09069 108957
Instant Win!

Win Wrestling
Two tickets for glamming action at the Sheffield Arena, on Dec 2nd 2000
09069 108941

Calls cost up to £3, so please ask permission from the person who pays the phone bill.

Most competitions require a tone phone. If a competition is marked INSTANT WIN then you will be told if you are a winner during your call. Instant Win competitions have questions and a game to decide if you are an instant winner. Other competitions involve questions with tiebreaker and end on the 31st August 2000 (unless otherwise indicated), after which they may be replaced by a similar service on the same number. Actual designs may vary. Accuracy cannot be guaranteed. If you would like rules or winners' names, see our web site www.infomedia-services.co.uk or send a request with stamped addressed envelope. If you win an INSTANT prize send your claim, with Claim Number to

InfoMedia Services Limited 'Claims Dept'. PO Box 28 Northampton NN1 5DS. HELPLINE: 01 604 624 634

Mario Tennis

Game Info

NEW FOR NINTENDO 64

By: **Nintendo**
Type: **Sports sim**
Release: **TBA**

● Awesome action ● Cool challenges ● Old stars return

Is there anything Mario can't do? He's rescued Princess Peach from Bowser's clutches. He's scored a hole in one on the golf course and he's even been crowned the party king. Now he's showing off his skills on the tennis courts.

Mario Tennis is an awesome sporting experience, very much in the Mario Golf vein. It might look cutsie, but it has incredibly realistic handling and all the usual tournaments and challenges.

It also features crazy options like comical slanting courts to appeal to both hard core sportsters and all round Mario fans. And the good news is that up to four players can play in a game of doubles.

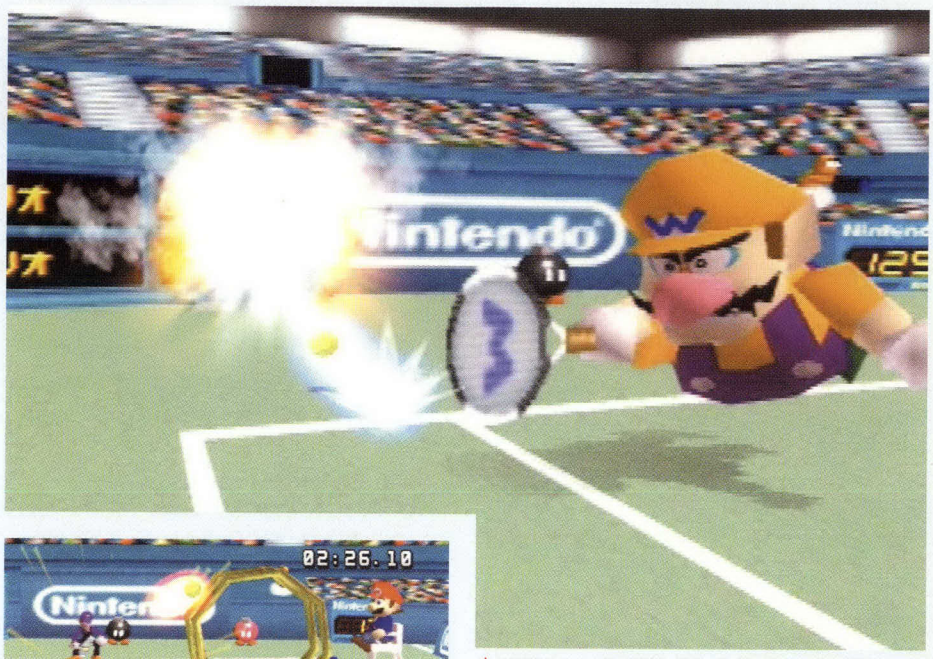

▲ Will Wario make it? No, it looks like he's missed.

▼ All your favourite Mario characters will be featured and there are bound to be some rather strange match ups!

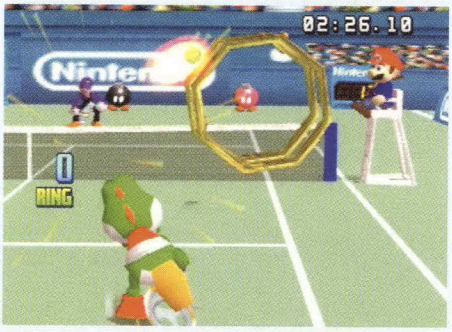

▲ Smack the ball through the rings to score loads of extra points. You'll have to be accurate in this game.

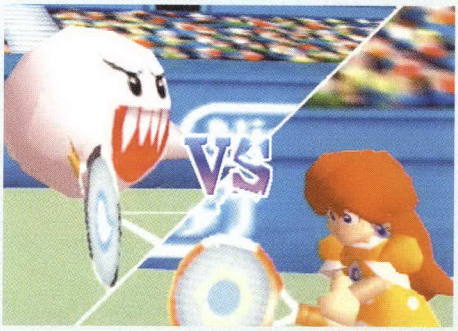

All star cast

Mario is joined by a host of famous and not so well known faces. Each player excels in a category like serving, volleys or base line, so pick the one who best uses your skills.

You'll only be able to select from a few players at the start, so you'll need to beat the higher seeded characters before you can control them.

▶ This dude might not be familiar to some of you. It's Birdo from Super Mario Bros 2.

▲ Waluigi is Wario's younger brother. He's just as evil as the famous fat guy, so watch out!

▲ Naturally, you'll be able to control Mario, but he's not available at the start. You'll have to play to get him.

Cool court challenges

As in Mario Golf, this is packed with gameplay modes. One of the toughest is Ring Challenge.

Simply winning the point won't be enough. You must hit the ball through the rings as well as keeping it inside the tram lines. Easier said than done.

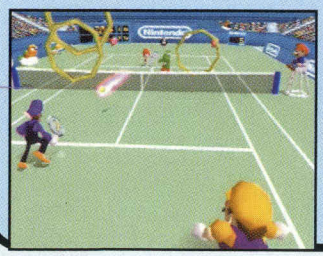

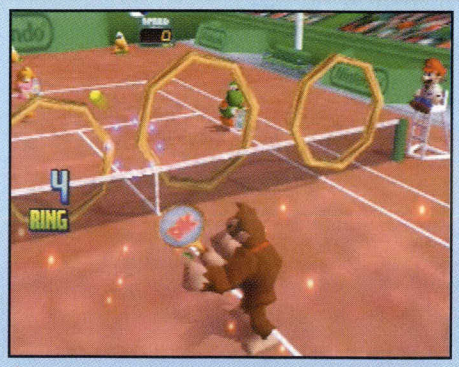

▲ Mario takes to the umpire's chair as Donkey Kong tries to get every ball within the golden circles.

◀ Similar to Mario Golf, the Ring Challenge returns. It's much tougher than it looks. Believe us, we've tried it!

▼ You're against the clock so accuracy is vital. Cracking shot, Yoshi!

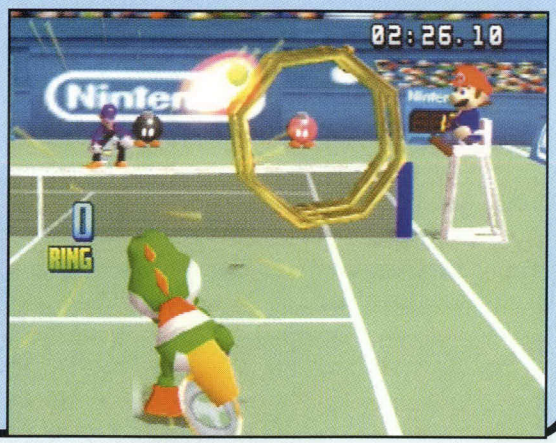

▲ Time it right and you can pull out some totally unstoppable shots.

▼ Kong's main assets are his immense power and super serve.

▲ Mario unleashes a powerful forehand and Luigi will have to be fast to get it back over the net.

▼ Some of the effects for the special shots and serves are totally stunning and you'll have to stop yourself going 'wow!' or you'll miss your return.

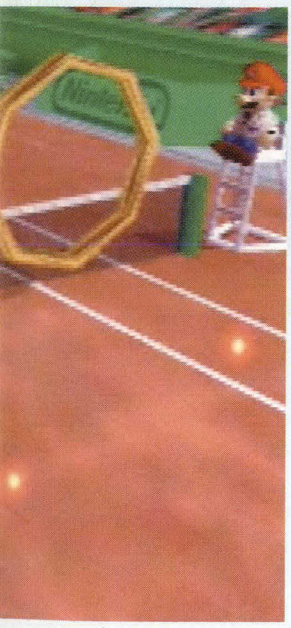

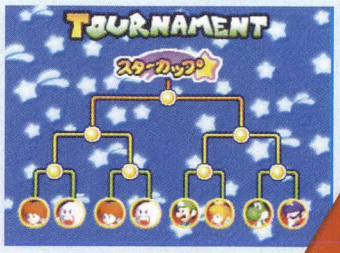

▲ Compete in the Mario equivalent of Wimbledon.

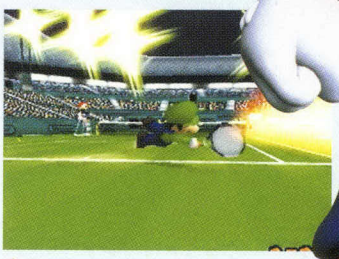

▲ Too slow! Luigi desperately tries to hit the ball, but it's too quick for him.

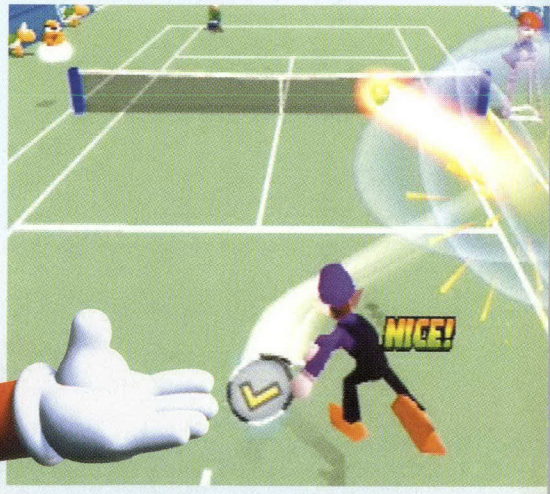

◀ First he was a plumber, next a jumping genius, and since then he's tried his hand at go-carts, golf and even hand to hand combat! As if all that wasn't enough, now he wants to show Pete Sampras who rules the tennis court.

We think...

Mario Golf was an awesome game and we're expecting the same from Mario Tennis. The gameplay is stunning and incredibly realistic. And with Mazza at the helm, it can't fail to succeed.

StarCraft 64

● Amazing weapons ● Spellbinding story ● Explosive combat

Game Info

By: **Nintendo**
Type: **Strategy**
Release: **October**

NINTENDO64 UPDATE

If the N64 needs one thing, it's more strategy games. And so StarCraft 64 could be exactly what everyone's been praying for.

It's an intergalactic epic, where three alien races, the Zerg, Terran and Protoss, fight for universal domination across a variety of planets.

What makes StarCraft 64 special is the ability to develop awesome new weapons and vehicles, and the fantastic variety of battle strategies available.

But you won't have to be a military historian to play this and in no time at all you'll be blowing your sworn enemies to smithereens.

▲ With some careful planning and a little tactical cunning you can turn your opponent's base into one great big bonfire. This game is not short on explosions, that's for sure.

▲ There's one hell of an army gathered by the coastline, and they've not come to sunbathe.

▶ To stop you getting lost you can display the map of the level you're fighting on.

▲ Level variety is great and includes hot deserts, grassy plains and snowbound wastes.

▲ Part of the challenge in StarCraft 64 is building bases that can be easily defended. This Protoss base is under heavy attack and looks like it's gonna fall before long.

▲ There are so many ways to attack, and the computer army shows no mercy when you muck it up. Life's pretty tough!

▲ If your fuel mines dry up you're in trouble 'cos you won't be able to produce any more weapons. Bummer!

▲ Make sure your base is well defended, 'cos if you lose it, you'll lose the game, pure and simple! Here a group of bright blue Protoss Archons go on the rampage.

The World Is Not Enough

NINTENDO 64 UPDATE

● Multiplayer busted ● Goldeneye beater

Two tribes go to war

If single player mode sounds mint, then multiplayer mode is double mint.

Players will be able to go head to head against a friend, or go for a Co operative game, where you'll have to work together.

1

▲ Part of the challenge in the Co operative mode is dividing the tasks so you work as a team.

2

▲ The only problem with Head to Head mode is you can't see what your opponent is planning.

3

▲ Player two has launched a devastating attack. Will player one be able to counter?

4

▲ Things look like they're hotting up and there's a powerful army gathering for a ruck.

We think...

Although it won't be the prettiest N64 game ever, it does look like it'll be the best war strategy game so far, with really in depth gameplay.

Game Info

By: **Eurocom**
Type: **3D shoot 'em up**
Release: **November**

▲ You'll be able to revisit all the best one player levels from The World Is Not Enough. The Caucasian Mountains look absolutely brilliant, don't they?

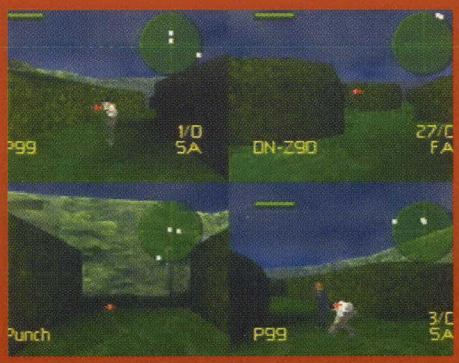

▲ You'll be able to alter the game's options. Here we've gone for All Weapons. That means carnage.

▲ Player four's about to put a bullet in player one's head. Time to say goodbye, buster!

We were the first to play the one player mode, and now we've got our hands on the awesome multiplayer battles.

Although the majority of game options are still to be finalised, we played the traditional Frag Tag and it looks as good as any of the other top blasters on the N64.

The levels are tight and offer fast and frantic battles. Extra weapons and ammo are strategically placed to reward players who explore the environments. Get looking!

The World Is Not Enough will allow gamers to battle it out in the best one player stages and several exclusive multiplayer battle arenas. Plus you'll be able to choose from lots of cool modes including free for all and team scraps.

▲ You're in a secret underground lab. Don't press any of the buttons. God knows what might happen!

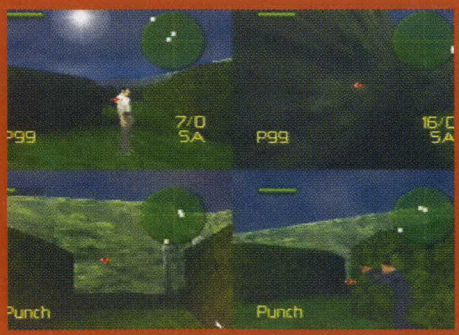

▲ Use your radar to pinpoint the opposition and then fill them full of lead with whatever comes to hand.

We think...

We love TWINE even more now we've played the multiplayer mode. Perfect Dark is calling the shots at the moment, but this will be huge when it's released.

Blues Brothers 2000

● Funky music ● Cool characters ● Original puzzles

Game Info

By: **Virgin Interactive**
Type: **3D Platformer**
Release: **September**

NINTENDO64 UPDATE

Blues Brothers 2000 is based on the film of the same name. Yep, that not very good one. So imagine our surprise when we saw that the game is actually looking a treat.

You play as Elwood Blues, who wants to reform his band after a stretch in prison. And, like the film, raising the cash for the band is no easy task.

Elwood's quest takes him through 25 different levels, where he has to solve puzzles, find money and defeat a whole load of goons.

The puzzles look the most fun, as many of them are music based. For instance, Elwood has to perform a rendition of Soul Man in order to continue through the game. Sounds funky!

◀ What's with the sunglasses, Elwood? It's the middle of the night, don't you know. No wonder he can't see all those skeletons who are about to eat him.

▼ Yikes! What's that coming out of the coffin? It looks suspiciously like a ghostly hand to us.

◀ Much of the music themed action takes place in Chicago, the home of the blues. And we're not talking about the police parked in the background.

▲ It's tough being a Blues Brother as everyone wants to hit you. Go easy, man, will ya!

▲ Elwood's adventure starts in prison, where he bids farewell to the warden. Nice man.

Blues on tour

Elwood sure gets about on his search for money but it seems where there's dosh, there's trouble. And it's usually after him!

From places like dirty sewers to creepy graveyards, he leaves no stone unturned when it comes to finding dosh.

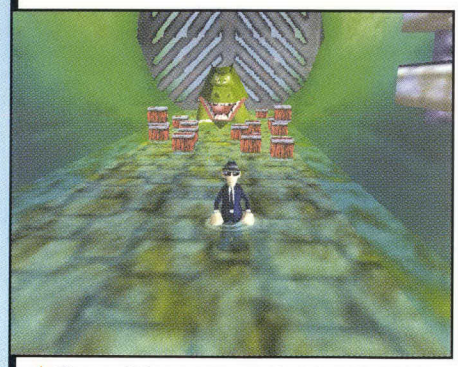

▲ The search for money even takes Elwood down to the sewers. Just think of the dry cleaning bill!

▲ This is what Elwood's after, cash. And where you'll find cash you'll find baddies. Time for action, bluesman.

▲ He's got serious soul, and rhythm flows in his veins.

We think...

Blues Brothers 2000 looks set to inject some real originality into platform gaming and, with catchy musical puzzles, the chances are this could be a top ten hit!

Name a Banjo Tooie Hero

Rare has judged the Name a Banjo Tooie Hero competition, so we can announce the lucky winners!

We got thousands of competition entries, making it one of the most popular contests Nintendo Official Magazine has ever run.

Hopefully we'll get the chance to name heroes from other N64 games, so stay tuned for more ace compos.

Old King Coal

More than one person thought of this name, but Jeremy Craggs from Milton Keynes was the first drawn. Good job he's not from Stoke!

Chris P Bacon

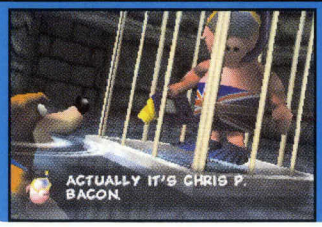

Geddit? Chris P Bacon… moan! Simon Turk from Tunbridge Wells came up with this. Brilliant, Simon, absolutely brilliant!

Bullion Bill

Kyle Hudspeth from Rotherham thought up this one. We had loads of crap names for this hero. Kyle's entry was by far the best. Nice one, mate.

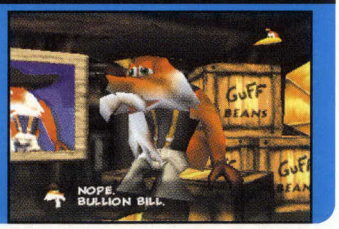

The Prizes!

All three winners will get an original piece of signed artwork from the coders at Rare, while Nintendo Official Magazine will also give the lucky trio a copy of Banjo Tooie when it hits the shops.

Aren't they lucky Nintendoids… ?

WICKED WARE

Tel: 01993 844885 Fax:01993 840750

www.wickedware.co.uk

Cheques payable to Wicked Ware, 1st floor, Streatfield House, Alvescot Road, Carterton, Oxon, OX18 3XZ
Please phone to check availability.
Prices correct at time of going to press. E&OE. Wicked Ware Ltd.

VISA · SWITCH · DELTA · EUROCARD MasterCard

All new releases will be automatically sent by recorded delivery at a £1 charge.

POKEMON SNAP - ONLY £37.99

UK GAMES - N64

	NEW	2nd HAND
1080 SNOWBOARDING	£18.99	£16.00
40 WINKS	£33.99	£29.00
ARMORINES	£23.99	£20.00
ARMY MEN SARGE HEROES	£32.99	£24.00
ASTEROIDS	£29.99	£24.00
BATTLEZONE 2	£32.99	£26.00
BANJO KAZOOIE	£24.99	£21.00
BANJO TOOIE	CALL	CALL
BUGS LIFE	£32.99	£28.00
CARMEGEDDON	£13.99	£11.00
CASTLEVANIA	£32.99	£19.00
CASTLEVANIA 2	£33.99	£29.00
COMMAND & CONQUER	£19.99	£17.00
DAIKATANA	£32.99	£28.00
DESTRUCTION DERBY	£35.99	£29.00
DISNEYS MAGICAL TETRIS	£23.99	£19.00
DONKEY KONG 64	£22.99	£19.00
DONKEY KONG 64 & OFFIC. GOLD PAD	£51.99	--
DONKEY KONG 64 & OFFIC. EXPANSION PAK	£39.99	£35.00
DONKEY KONG 64 & OFFIC. 4MB EXP. PAK & OFFIC. GOLD PAD	£59.99	--
DOOM	£6.99	£7.00
DUKE NUKEM	£15.99	£12.00
EARTHWORM JIM	£17.99	£15.00
EXTREME CHAMPIONSHIP WRESTLING	£33.99	£29.00
F1 WORLD GRAND PRIX	£13.99	£9.00
F1 WORLD GRAND PRIX 2	£21.99	£16.00
F1 RACING CHAMPIONSHIP	£33.99	£29.00
FIGHTING FORCE	£33.99	£29.00
F ZERO	£11.99	£9.00
GEX 3	£33.99	£29.00
GOLDENEYE	£21.99	£19.00
HYDRO THUNDER	£32.99	£29.00
INT. S'STAR SOCCER 98	£17.99	£15.00
INT. S'STAR SOCCER MILLENIUM	CALL	CALL
INT. TRACK & FIELD	£33.99	£29.00
JET FORCE GEMINI	£39.99	£27.00
JERREY MCGRATHS SUPERCROSS	£22.99	£20.00
KIRBY 64: THE CRYSTAL SANDS	CALL	CALL
LEGO RACERS	£30.99	£30.00
MADDEN 64	£12.99	£10.00
MARIO	£15.99	£13.00
MARIO GOLF & FREE MARIO CAMERA	£29.99	£24.00
MARIO KART	£24.99	£21.00
MARIO PARTY	£34.99	£30.00
MARIO PARTY 2	£34.99	£30.00
MILOS ASTRO LANES	£23.99	£20.00
MYSTICAL NINJA 2	£34.99	£29.00
NBA IN THE ZONE 2000	CALL	CALL
NBA JAM 2000	£24.99	£20.00
NEW TETRIS	£14.99	£12.00
NFL 98	£7.99	£6.00
NFL QUATERBACK CLUB 2000	£22.99	£18.00
NUCLEAR STRIKE	£27.99	£29.00
OLYMPIC HOCKEY 98	£7.99	£6.00
OPERATION WINBACK	£35.99	£30.00
QUAKE 2	£22.99	£19.00
RAINBOW SIX	£36.99	£31.00
POKEMON STADIUM	£39.99	£33.99
POKEMON STADIUM & TRANSFER PAK	£45.99	£39.99
POKEMON SNAP	£37.99	£31.00
PREMIER MANAGER 64	£32.99	£29.00
PERFECT DARK	CALL	CALL
PERFECT DARK & N64 CONTROLLER	£49.99	--
PERFECT DARK & OFF. 4mb EXPANSION PAK	CALL	CALL
PERFECT DARK & OFF. 4mb EXPANSION PAK & N64 CONTROLLER	£69.98	--
PERFECT DARK PLAYERS GUIDE	£11.99	--
RALLY MASTERS	£31.99	£28.00
RAYMAN 2	£36.99	£31.00
READY TO RUMBLE	£31.99	£27.00
RESIDENT EVIL 2	£38.99	£32.00
RIDGE RACER 64	£35.99	£30.00
ROAD RASH	£33.99	£29.00
ROGUE SQUADRON	£22.99	£16.00
RUG RATS	£32.99	£29.00
SHADOWMAN	£23.99	£20.00
SOUTHPARK	£12.99	£10.00
SOUTHPARK CHEFS LUV SHACK	£23.99	£20.00
SOUTHPARK RALLY	£33.99	£30.00
STARWARS:RACER & N64 GAME CASE	£17.99	£15.00
SUPER SMASH BROTHERS	£36.99	£27.00
TAZMANIAN EXPRESS	CALL	CALL
TARZAN	£33.99	£29.00
TONY HAWKS SKATEBOARDING	£33.99	£29.00
TOP GEAR RALLY 2	£32.99	£29.00
TOP GEAR RALLY 2 & MADKATZ WHEEL	£62.99	--
TOY STORY 2	£31.99	£29.00
TUROK 2	£14.99	£12.00
TUROK 3	£33.99	£29.99
TUROK RAGE WARS	£23.99	£20.00
VIGILANTE 8 - 2nd DEFENSE	£30.99	£27.00
WACKY RACERS	CALL	CALL
WAVERACE	£22.99	£14.00
WIPEOUT 64	£15.99	£13.00
WORLD DRIVER CHAMPIONSHIP	£34.99	£30.00
WWF WARZONE	£16.99	£14.00
WWF WRESTLEMANIA	£42.99	£33.00
WWF SMACKDOWN	CALL	CALL
ZELDA	£19.99	£13.00

UK GAMEBOY

1942	£21.99
ANTZ	£21.99
ARMORINES	£19.99
ARMY SARGE HEROES	£21.99
BATTLE TANX	£22.99
BEAUTY & THE BEAST	£21.99
BUGS BUNNY CRAZY CASTLE 4	£21.99
BUST A MOVE 4	£21.99
CANNON FODDER	£22.99
CARROT CRAZY	£21.99
CASPER	£22.99
CATWOMEN	£21.99
COLOR TETRIS	£17.99
CONKERS POCKET TALES	£21.99
CROC	£22.99
DAFFY DUCK FOWL PLAY	£21.99
DEJA VU - I & II	£17.99
DISNEYS DINASAUR	£21.99
DISNEYS MAGICAL TETRIS CHAL.	£21.99
DONKEY KONG COUNTRY	CALL
DONKEY KONG LAND (GAMEBOY COLOR)	£21.99
DONKEY KONG LAND 1 OR 2	£21.99
DRAGON WARRIOR MONSTERS	£21.99
DRIVER	£22.99
DUKE NUKEM	£16.99
EARTHWORM JIM	£21.99
EXTREME CHAMPIONSHIP WRESTLING	£21.99
F1 RACING CHAMPIONSHIP	£21.99
F1 WORLD GRAND PRIX	£21.99
F1 WORLD GRAND PRIX 2	£21.99
F18 STRIKE EAGLE	£21.99
FIFA 2000	£21.99
GAME & WATCH GALLERY 3	£21.99
GODZILLA	£21.99
GRAND THEFT AUTO	£22.99
KONAMI RALLY	£21.99
LEMMINGS REVOLUTION	£22.99
MASK OF ZORO	£21.99
MARIO GOLF	£21.99
MARTIAN ALERT	£21.99
MEN IN BLACK SERIES 2	£22.99
METAL GEAR SOLID	£21.99
MICRO MACHINES	£19.99
MS PACMAN	£19.99
MUPPETS	£21.99
MOODY AND THE BIRTHDAY PARTY	£21.99
PERFECT DARK	CALL
PACMAN	£21.99
POKEMON (BLUE OR RED)	£22.99
POKEMON YELLOW	£22.99
POKEMON YELLOW & TRANSFER PAK	£31.99
POKEMON YELLOW & LINK LEAD	£25.99
POKEMON YELLOW & PLAYERS GUIDE	£26.99
P'MON TRADING CARD GAME	CALL
POKEMON PINBALL	CALL
POKEMON ATTACK	CALL
POCKET BOMBERMAN	£17.99
POWER RANGERS:LIGHTSPEED RESCUE	£22.99
RAYMAN	£21.99
RAINBOW 6	£21.99
READY 2 RUMBLE	£21.99
RESIDENT EVIL	£22.99
RUGRATS: TOTALLY ANGELICA	£22.99
SPAWN	£19.99
STARWARS EPISODE 1	£22.99
STREET FIGHTER ALPHA	£21.99
SUPER MARIO BROTHERS	£22.99
TARZAN	£21.99
TOCA TOURING CARS	£22.99
TOMB RAIDER	£22.99
TOM & JERRY	£21.99
TOM & JERRY 2	£22.99
TONIC TROUBLE	£21.99
TONKA RACING	£21.99
TOP GEAR RALLY RUMBLE	£14.99
TOP GEAR RALLY 2	£21.99
TOY STORY 2	£22.99
TUROK RAGE WARS	£19.99
TUROK 3 : SHADOWS OF OBLIVION	£22.99
TYRANNOSAURUS TEX	£22.99
WACKY RACERS	£22.99
WARIOLAND 2	£21.99
WARIOLAND 3	£21.99
WCW MAYHEM	£22.99
WICKED SURFING	£21.99
WWF WRESTLEMANIA 2000	£21.99
YODES STORY	£21.99
ZELDA	£21.99
ZELDA : THE TALE OF POWER	CALL
ZELDA : THE TALE OF WISDOM	CALL
ZELDA : THE TALE OF COURAGE	CALL
ZORRO	£22.99

• CABLES, CARDS & PACKS

DATEL ACTION REPLAY PRO - £29.99

PAIR OF EXTENSION CABLES	£9.99	8MB MEMORY CARD	£18.99
SCART CABLE - Improves picture & sound quality.	£8.99	EQUALISER CHEAT CARD	£15.99
S-VHS CABLE - Gives better quality than scart cable but requires SVHS compatable TV or Video	£6.99	ACTION REPLAY PRO	£29.99
OFFICIAL MEMORY CARD	£14.99	EXPLORER CHEAT CARD	£25.99
1MB MEMORY CARD	£4.99		
4MB MEMORY CARD	£14.99	OFFICIAL 4MB EXPANSION PAK -	£19.99

TRANSFER PACK £10.99

• CONTROLLERS

ASK ABOUT OUR EXTENDED WARRANTIES

OFFICIAL COLOURED N64 CONTROLLERS IN BLUE, BLACK ONLY £17.99 OR £16.99 EACH FOR 2 OR MORE

NOW IN CLEAR PURPLE

OFFICIAL GOLD CONTROLLER ONLY £19.99

N64 & Pokemon Stadium or Perfect Dark ONLY £94.99

POKEMON TRADING CARDS
Single Cards & Packs Available
Series 1
Starter, booster & theme packs, Jungle, Fossil, Team Rocket, Team Rocket 1st Edition, Gym Leaders & Neo Cards
Series 2
Booster & theme packs, Grasshopper, Hot Water, Lightning Bug & Psych Out...
PLEASE CALL FOR DETAILS

OTHER MERCHANDISE AVAILABLE - CALL FOR FURTHER INFORMATION

Pokemon Pikachu	£17.99
Pokemon Reversibles	£7.99
Pokemon T'Shirts	£CALL
Pokemon LCD Watches	£7.99
Pokemon Football	£5.99
Pokemon Mini Figures	£CALL

POKEMON BEANIES AVAILABLE
8 GREAT NEW CHARACTERS AVAILABLE INCLUDING MEWTWO & RAICHU CALL FOR DETAILS

OTHER MERCHANDISE AVAILABLE PLEASE CALL TO CATCH THEM ALL

GAMEBOY · POKEMON Special Pikachu Edition · YELLOW VERSION

POKEMON YELLOW ONLY £22.99

NEW

GAMEBOY COLOR & POKEMON YELLOW OR RED OR BLUE & MAINS ADAPTOR ONLY £79.99
add £2 and get a Rechargeable Battery Pak as well

ONLY GAME BOY COLOR £58.99

• GAMEBOY ACCESSORIES

RUMBLE PAK	£9.99	GAMEBOY CAMERA	£17.99
RUMBLE PAK WITH AMPLIFIER & STEREO SPEAKERS	£12.99	GAMEBOY PRINTER	£44.99
BATTERY PACK & POWER SUPPLY UNIT	£9.99	WORM LIGHT	£9.99
MEGA MEMORY CARD	£17.99	UNIVERSAL LINK CABLES	£7.99
SMARTCOM & FREE EARPHONES	£19.99	UNI. LINK CABLES & EARPHONES	£10.00
ACTION REPLAY PRO & FREE SLIP CASE	£17.99	TRAVEL BAG	£9.99
GAMEBOY BOOSTER & FREE RUMBLE PAK	£29.99	TRAVEL BAG & LIGHT MAGNIFIER	£12.99
GAMEBOY POCKET	£29.99	POKEMON YELLOW PLAYERS GUIDE	£7.99

• LICENSED NINTENDO PRODUCTS

SOFT CHARACTER TOYS

NINTENDO BEANIES

They are sooo cute...
Various characters available from £7.99
Buy 3 Beanies and get Bowser FREE

• N64 WHEELS

MAD KATZ' WHEEL

WITH PEDALS. True analogue steering, accelerator and brake. Memory card slot with built-in rumble facility - £32.99

• N64 RUMBLE PAKS

OFFICIAL RUMBLE PAK

The Rumble Pak shakes your controller during the game play so you can feel hits, speed boosts and other sims - only £12.99
Rumble Pak 3rd Party - £6.99

RUMBLE PAK & MEM CARD

with 1MB Memory Card (no batteries required) - £9.99

PRICES ARE SUBJECT TO CHANGE. PLEASE THEREFORE PHONE TO CONFIRM CURRENT PRICES

Turok 3

● Amazing multiplayer ● Use Bots ● Wicked weapons

We've already had a good old gander at the one player game, but only now has the multiplayer been ready for a serious play. As always, NOM is first on the case.

The game boasts eight games, all of which will have you frantically blasting the opposition or running to take cover.

You can choose what weapons are available, the number of kills needed to win and the time limit. Then it's time to head off into battle.

The best news is that this is the finest Turok multiplayer yet. If you thought Rage Wars was great, you'll be well impressed with the improvements made for this edition.

Game Info

By: **Acclaim**
Type: **3D Shoot 'em up**
Release: **November**

NINTENDO 64 UPDATE

Going solo

If all your mates are busy, there's no need to fret. This time you can compete in the multiplayer games even if you're on your own.

Turok 3 lets you add computer controlled 'Bots' as your opposition so you can charge around the arenas hunting down simulated rivals. The advantage of playing against Bots is that the screen is not split and you get to enjoy the mayhem in full screen gory glory.

The disadvantage is you won't be able to see where your enemies are hiding. There are a few difficulty settings, so you can tweak the intelligence.

1

▲ Feeling lonely? Not to worry! Turok 3 has a great feature that lets you play on your own against computer controlled Bots in the multiplayer arenas.

2

▲ The computer controlled players act like human opposition and fight each other as well as you. So why not let the Bots battle each other and pick off the scraps?

3
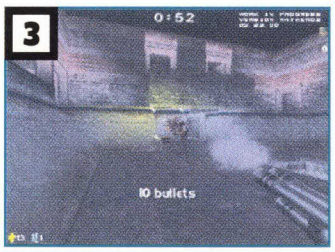

▲ A lot of work has gone into making the Bots as clever as possible. So often as not it's advisable to keep a safe distance from these Turok Terminators.

4

▲ When the shooting stops and the smoke clears, a stats screen appears showing how well you've performed against computer controlled enemies.

Multiplayer marvels

Turok 3 will have all the usual frag battles, but there are other ace game modes on offer. Check out three of the best...

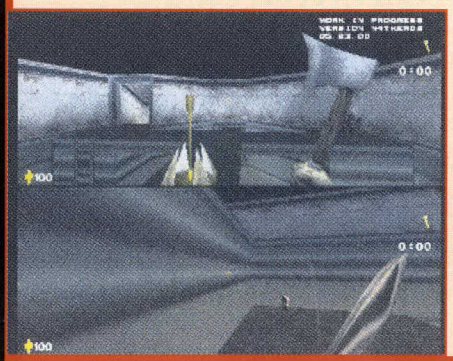

Golden Arrow

This is a kind of capture the flag scenario where everyone is looking for the fabled Golden Arrow. The objective is to get the arrow and keep hold of it for a pre determined amount of time to win. The problem is that you can't use weapons when it's in your possession. Better start running...

Arsenal of War

Every player begins with the primitive Axe. There are no other weapons to pick up. Instead, every time you die you get the next weapon in the chain until you reach the Cerebral Bore. When you get to this stage, you're only one kill away from being eliminated from the battle.

Monkey Tag

One player begins as an unarmed monkey and the others must track it down and shoot it in a kind of sadistic safari. However, every time the monkey gets killed, another randomly selected player becomes the persecuted primate. The winner is the one who can keep the chimp alive the longest.

Sneak up on your opponent and wipe them out with an axe to the head. Ouch!

Blood squirts out from every hole as your opponent drops to the floor.

We think...

We've always been big Turok fans and this looks the best one yet. The one player game is great and the multiplayer mode will offer loads of thrills once Oblivion has been blasted to pieces.

SALES LINES 0113 234 0444

FAX 0113 234 0770
www.gameplay.com

Open Mon-Fri 9am-10pm, Sat & Sun 10am-10pm

gameplay.com

A DIVISION OF GAMEPLAY.COM PLC

Watch us now on Open.... (Only available on Sky Digital)

EXTENDED SALE!! ALL THESE PRICES ARE VALID ONLY WHILE STOCKS LAST! HURRY!

Ring for your free 68 page catalogue!

PLAY MORE, PAY LESS WIN a MONEY BACK GUARANTEE

THE WORLD'S MOST **POWERFUL** CONSOLES AT BRITAIN'S **LOWEST** PRICES!

N64 Consoles in iMAC colours	£69.99
N64 Console iMAC + Zelda 64	£99.99
N64 Console iMAC + Turok Rage Wars	£99.99
N64 Console iMAC + Jet Force Gemini	£104.99
N64 Console + Donkey Kong 64 & RAM	£101.99
N64 Console + Star Wars: Racer	£94.99

SAVE MORE WHEN YOU BUY THE FOLLOWING AT THE SAME TIME AS A NEW N64!

Official Grey or Coloured Joypad	£16.99
Rumble Pack	£2.99
1 MB Memory Card	£4.50
RGB/S-VHS Scart Cable	£3.99
Logic 3 Carry Case	£14.99

PLUS GET £1.00 OFF EVERY GAME BOUGHT AT THE SAME TIME AS YOUR NEW N64!!

FREE 48 HOUR COURIER DELIVERY
To most areas in the UK, subject to security checks and stock.

OUR SERVICE GUARANTEE
All machines bought from Gameplay are fully guaranteed by Nintendo and we offer full after sales support. Unlike some of our competitors, we only sell official UK consoles backed up by genuine British warranties. If your machine develops a fault within the guarantee period, we are the ONLY mail order company who will **COLLECT IT FROM YOUR DOOR AND REPLACE IT FREE OF CHARGE!!**

1ST **PERFECT DARK DUE JUNE!!** £35.99

MONEY BACK GUARANTEE!!!

If you are not delighted with your purchase for any reason you may return it to us and we will gladly exchange it for you or send a refund. Simply ring for an authorisation number and return it to us by recorded delivery. (There is no charge for this service but we ask that you return the item in perfect condition to enable us to accept the item back.)
*YOUR STATUTORY RIGHTS ARE NOT AFFECTED

- **ORDER WITH CONFIDENCE** from one of the largest games suppliers in the country. Over 450,000 customers so far!
- ***1st class delivery free of charge*** to UK mainland. Guaranteed next working day delivery from £4. Orders placed before 3pm are sent the same day (subject to stock).
- ***1000'S OF TITLES.*** We also stock games and accessories for PSX, Dreamcast and PC CD ROM.
- Other companies may take your **MONEY** immediately but with Gameplay you will be safe knowing that ***your credit card will not be debited until your order is despatched!***
- Order by credit card, cheque, Postal Orders or cash (please send cash in a registered envelope for your own protection). Please allow 8 days for cheque clearance or add £1 for express same day clearance.

NINTENDO 64 GAMES

SALE OFFER!

Deduct £1 from each game if you buy 2 or more!
Many of these are limited stock so please hurry!

1080° Snowboarding	£15.99
Armorines	£33.99
Asteroids	£32.99
Banjo-Kazooie	£26.99
Battlezone	£32.99
Beetle Adventure Racing	£19.99
Blues Brothers 2000	£29.99
Carmageddon	£32.99
Castlevania - Legacy of Darkness	£34.99
Command & Conquer	£36.99

FREE!! Joypad Extender

cable with every order while stocks last!
Maximum of 1 free cable per week. Please remember to ASK for your cable if you want one.

Cyber Tiger	£29.99
Disney's Magical Tetris	£30.99
Donkey Kong & 4MB RAM	£48.99
Extreme Champ Wrestling	£31.99
F1 World Grand Prix	£23.99
F1 World Grand Prix 2	£29.99
Fighting Force 64	£32.99
F Zero X	£14.99
Gex 3D: Deep Cover Gecko	£32.99
Goldeneye	£24.99
Hercules	£29.99
Hot Wheels Turbo Racing	£32.99
Int'l Superstar Soccer 64	£13.99
Int'l Superstar Soccer 98	£27.99
Jet Force Gemini	£39.99
Lego Racers	£33.99
Lode Runner	£32.99
Madden NFL '99	£33.99
Mario Golf	£26.99
Mario Kart 64	£26.99

RESIDENT EVIL 2 RRP £49.99 £38.99

Mario Party	£33.99
Micro Machines 64	£31.99
Monaco Grand Prix	£31.99
Monster Truck Madness	£33.99
Mystical Ninja 2	£39.99
NASCAR Racing '99	£25.99
NBA Jam 2000	£33.99
NBA Pro 2000	£32.99
NFL Q'back Club 2000	£33.99
Operation Winback	£32.99
Perfect Dark	£35.99
Pokemon Stadium	£49.99
Premier Manager 64	£32.99
Rainbow 6	£35.99
Rat Attack	£36.99
Rayman 2	£32.99
Re-Volt	£33.99
Ridge Racer	£35.99
Roadsters	£30.99
Rogue Squadron	£19.99

JET FORCE GEMINI RRP £49.99 £39.99

WORMS RRP £39.99 £31.99

Rugrats Treasure Hunt	£32.99
Shadowman	£41.99
South Park	£39.99
South Park Rally	£32.99
Space Station Silicon Valley	£32.99
Star Wars: Pod Racer	£39.99
Supercross 2000	£31.99
Super Mario 64	£19.99
Super Smash Brothers	£39.99
Taz Express	£31.99
Tony Hawks Skateb'ding	£29.99
Toy Story 2	£34.99
Turok: Rage Wars	£33.99
V Rally 99	£15.99
Vigilante 8 2nd Offence	£31.99
WCW Mayhem	£33.99
Wetrix	£19.99
World Driver Champ	£33.99
Worms	£31.99
WWF Attitude	£39.99
Xena: Warrior Princess	£32.99
Zelda 64	£36.99

2nd Games

Gameplay also stock pre-owned games in addition to our new games:
- All games must pass inspection to ensure "nearly-new" quality.
- All 2nd hand games are guaranteed for 3 months.
- Extremely competitive price.

This is how you can sell us a game:
1. Your game must be in nearly new condition. We cannot accept anything with torn or stained manuals or damaged boxes and you must clean the CD before sending it to us. Remember that all games are tested when we receive them. If your game doesn't work, we will not buy it and you will have to pay a £4.00 charge to get it back.
2. You must ring us before sending your game in as prices for 2nd hand games can change quite regularly. You will be given an authorisation number which will be valid for three days.
3. You will receive a credit for the agreed amount which you may use against other games, either new or used.

If you would like to buy a 2nd hand game, simply ring sales for the current price. If your choice is not in stock, you may book a copy and it will be sent as soon as one becomes available. All prices listed here are for new games. Please ring for 2nd hand prices.

BUY 2 2ND HAND GAMES, GET £4 OFF!

CARRY CASES, ETC

LOGIC 3 CARRY CASE
CUSHIONED INTERIOR, PARTITIONS AND POCKETS, DURABLE, LIGHTWEIGHT & WATERPROOF. **£15.99**

N64 CLEANING KIT **£9.99**

RUMBLE PACKS

RUMBLE PACK WITH 1MB MEMORY £5.99
256KB MEMORY £7.99

RUMBLE PACK £4.99

OR JUST £2.99 WITH ANY GAME WHILE STOCKS LAST!

MEMORY CARDS

MEMORY CARDS ALLOW YOU TO SAVE HIGH SCORES, GAME POSITION, REPLAYS

NINTENDO 256K MEMORY CARD THE ONLY CARD TO WORK WITH TUROK 2 & SOUTH PARK..£13.99

1MB MEMORY CARD
4 TIMES BIGGER THAN THE 256KB MEMORY CARD. £4.99 OR £4.50 WITH A GAME

8MB MEMORY CARD - 40 TIMES BIGGER THAN THE 256KB MEMORY CARD. £15.99

JOYPAD EXTENDER CABLE £2.99
COMPOSITE/RGB SCART CABLE - IMPROVE PICTURE/SOUND QUALITY WHEN CONNECTED TO A SCART TV £7.99
S-VHS CABLE - HIGHER QUALITY THAN COMPOSITE SCART BUT REQUIRES SVHS COMPATIBLE TV OR VIDEO £8.99
REPLACEMENT RF LEAD £8.99
HI-FI AUDIO LEAD - PHONO LEAD TO CONNECT AN N64 TO A HI-FI ... £9.99

NINTENDO 64

OFFICIAL CONTROLLERS

COLOURS AVAILABLE
GREY RED GREEN BLUE YELLOW BLACK
£17.99 EACH OR £16.99 EACH WHEN YOU BUY TWO OR MORE

MEMORY EXPANSION

Allows you to play all compatible games (e.g. Zelda, Turok 2, South Park, etc) in hi-res graphics.

NINTENDO 4MB RAM UPGRADE £24.99

GAMEBOY COLOUR & POKEMON £74.99
RRP £69.99 Our price £58.99
GAMEBOY CAMERA £28.99

GAME BOY COLOR

Casper	£17.99
Game & Watch Gallery 2	£22.99
Konami Winter Games	£19.99
Micro Machines TwinTurbo	£19.99
Mission Impossible	£17.99
POKEMON Red/Blue each	£21.99
Rugrats	£20.99
Super Mario Bros	£19.99
Tony Hawks Skateb'ing	£19.99
Top Gear Rally & Rumble	£24.99
Tiger Woods Tour 2000	£19.99
Toy Story 2	£19.99
Zelda DX	£22.99
Gameboy Action Replay	£17.99
Gameboy Rumble Pack	£9.99

Call for your FREE catalogue now!

HINT BOOKS

BANJO-KAZOOIE UNAUTH'D SECRET	£9.99
GAMEBOY SECRETS & STRATEGIES	£10.99
N64 SECRETS, STRATEGIES & SOLS	£14.99
PERFECT DARK OFF STRAT GUIDE	£10.99
TUROK 2 UNAUTHORISED GUIDE	£11.99
VIGILANTE 8 HINT BOOK	£9.99
ZELDA OFFICIAL GUIDE BOOK	£11.99

CHEAT CARTRIDGE

DATEL ACTION REPLAY PRO
CONTAINS LOADS OF BUILT-IN CHEATS FOR ALL N64 GAMES. YOU CAN ADD MORE CHEATS AS NEW GAMES ARE RELEASED OR *INVENT YOUR OWN!*
NEW LOWER PRICE! £28.99
FIRE XPLORER CART £23.99

Pokemon red/blue £21.99!!

TOP DRIVE WHEEL

Steering Wheel & foot pedals with working gearstick. Fully programmable. Works on N64, PSX & Saturn. Rumble facility..
RRP £49.99 £24.99
BEST BUY!

COOL FURNITURE

The coolest furniture in the world! Choose from green, orange and blue. Two styles - Game Throne and Tomato chair **£14.99 each.**
Experience the calming hypnotic effect that volcano lamps bring to your room. Choose from pink, green, orange, purple and blue. **£21.99**

N64 Cheat Line 09066 098050
100 games & walkthroughs!
Calls cost 60p per minute. Please ask permission before calling!

ALSO AVAILABLE

PLEASE RING TO CONFIRM AVAILABILITY AND PRICES BEFORE ORDERING

gameplay.com

Cut out this order form and post to:
GAMEPLAY, ENTERTAINMENT HOUSE, CROSS CHANCELLOR STREET, LEEDS, LS6 2TG

NAME: ..... HAVE YOU ORDERED BEFORE? YES / NO
ADDRESS: .....
.....
POSTCODE: ..... SIGNATURE: .....
TEL: ..... FAX: .....

Thank you for your order!

ITEM DESCRIPTION	PRICE
	£
	£
	£
	£
	£
OPTIONAL EXPRESS CHEQUE CLEARANCE. IF YOU ARE PAYING BY CHEQUE BUT DO NOT WANT TO WAIT FOR IT TO CLEAR PLEASE ADD £1.00 HERE FOR EXPRESS CLEARANCE*	£
Postage is FREE for all games shipped within the U.K. Optional NEXT WORKING DAY DELIVERY available: £4.00 for 1st item plus £1.00 for each subsequent item. Overseas postage - £2.50 per software item. P&P	£
TOTAL	£

CASH ☐ CHEQUE ☐ POSTAL ORDER ☐ CARD ☐ MasterCard VISA DELTA SWITCH

Cheques payable to 'Gameplay'. Prices subject to fluctuation. E & OE.

CARD NO. ☐☐☐☐☐☐☐☐☐☐☐☐☐☐☐☐ EXPIRY DATE ☐☐/☐☐ ISSUE NO. ☐☐ (SWITCH ONLY) E64(7)

*Please note - express cheque clearance cannot be used for bank drafts or building society cheques.

Sent to press 5/6/2000

Army Men Sarge's Heroes 2

Game Info

By: **3DO**
Type: **3D Shoot 'em up**
Release: **TBA**

● Cool locations ● Full on battles

The first Sarge's Heroes game was a bit of a let down, mainly 'cos of the terrible camera angles.

The makers are now working on a sequel, and it looks like they're pulling out all the stops to get it right.

Your new enemy is the evil Brigitte Bleu who you'll have to battle across bedrooms, graveyards and the inside of a pinball machine. Along with Sarge, you also control Vicki, another elite trooper.

▲ Sarge and Vicki, the new playable character, storm a bridge.

▲ Fight it out on the dinner table.
▼ Who laid mines on my napkin?

▲ The multiplayer games play much better than before.

We think...

If the camera angles and control system are sorted out, action lovers could be in for a treat because the levels we've seen look very cool indeed.

Pikachu N64

We've seen the future and it's yellow and blue. Nintendo has just released a Pikachu N64 in Japan, and it may come out over here.

Cool features include a glowing Poké Ball to switch the power on and Pikachu's leg for a Reset button. Prices are yet to be finalised, so stay tuned for more info.

Fast News

● Mew download dates

UPDATE

Typical, eh? As soon as our Mew download page went to press, all the dates changed. Ho hum...

Anyway, here are all the PROPER download dates. Please, please ignore the list of dates on page 70.

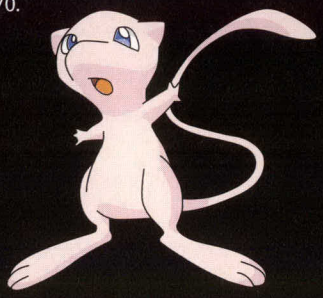

All the rest of the information in Pokémon Centre is correct, so make sure you stick this new info in your diary.

DATE	VENUE
Saturday 15 July	Bluewater, Greenhithe
Saturday 22 July	Central, Milton Keynes
Monday 24 July	Merryhill, Dudley
Tuesday 25 July	Harlequin, Watford
Thursday 27 July	Metro Centre, Gateshead
Saturday 29 July	The Gyle, Edinburgh
Monday 31 July	Buchanan Galleries, Glasgow
Wednesday 2 August	Castle Court, Belfast
Friday 4 August	Omni Centre, Dublin
Sunday 6 August	Queens Arcade, Cardiff
Tuesday 8 August	Bargate Centre, Southampton
Thursday 10 August	Trafford Centre, Manchester
Saturday 12 August	Broadmead Galleries, Bristol
Monday 14 August	Meadowhall, Sheffield

Resident Evil Zero

● Zero moves to Dolphin ● Amazing zombie blastin' action

Game Info

By: **Capcom**
Type: **Survival horror**
Release: **TBA**

Bad news... Resident Evil Zero might never reach the N64. Good news... it looks like the game's bound for Nintendo's Dolphin!

Though it was on display at the US E3 show last May, Zero looks destined for the Dolphin instead. This may be bad news for N64 Res Evil fans, but it should mean that Zero is a Dolphin launch title.

The game's set before the first Resident Evil title, and you play as Rebecca Chambers, who starred in the original adventure.

▲ The action is intense and filled with blood and gore.

▶ We hear Zero lets you swop between Rebecca and her mate Billy at will.
▼ The Dolphin visuals will knock the socks off the N64 version's graphics.

▲ Slick controls let you fight multiple zombies effortlessly.

We think...

A brand new Resident Evil game on the day of Dolphin's release should make every Nintendoid happy. Let's just hope Zero is brought to life in time!

Villeneuve speeds to Dolphin

Formula One ace, Jacques Villeneuve, is working with Ubi Soft on a racing game for Nintendo's Dolphin mega platform.

Jacques Villeneuve: Virtual Velocity will feature loads of circuits based closely on real cities. Let's hope we can race around London's streets without the usual traffic jams and parking wardens then!

▶ Burn round famous cities in the company of F1's Canadian ace.

Dolphin News

● Could Killer Instinct be coming back... ?

Rumours on the Internet suggest that Killer Instinct is bound for the Dolphin. But when we contacted Rare, the company said it has no more KI games planned. So could Dolphin Killer Instinct be made by another of Nintendo's favoured developers? Watch this space...

● Capcom's Onimusha is heading to Dolphin.

Long time Nintendo supporter, Capcom, could be bringing one of its most eagerly anticipated titles to the Dolphin. Onimusha is a Resident Evil style game, except it's set in the time of Japanese Samurais and Geisha girls. Expect breathtaking graphics, an amazing story and buckets of gore!

● Good news, Jedis. Star Wars is Dolphin bound!

LucasArts is working on a new Star Wars game for Dolphin. Apparently, LucasArts are mightily impressed with Nintendo's new console, and are keen to make Star Wars games for it. The likely setting will be between episodes One and Two of the awesome film series.

● Dolphin hardware is ready to roll.

According to Hiroshi Imanishi, General Affairs Manager of Nintendo in Japan, the Dolphin hardware and Game Boy Advance are finished. This is good news for all Nintendoids, and all we're waiting for now are games to play on the new machines. Now the hardware is finished, it shouldn't be long before we actually see some software running.

● Could Starcube be Dolphin's real name?

Rumours circulating on the Internet suggest that Dolphin's real name could be Starcube. At the time of going to press, Nintendo would neither confirm or deny this rumour. If we hear any more, you'll be the first to know!

● Remember where you read it first...

NOM has exclusively heard that a new version of the N64 hit, Wave Race 64, will be one of the first Dolphin releases. Wave Race 64 was famous for amazing water effects and realistic characters, so imagine how cool a Dolphin version will look! We'll bring you more details as they break...

Quick flick! Love racing games? Check out Excitebike 64, revving up on p16

CYBER NET
Video Games Experts
SEGA PC CD ROM Dreamcast
The Best Mail Order Games on the Internet
Tel : 0208 789 7196
MAIL ORDER !
287 PUTNEY BRIDGE ROAD
LONDON SW15 2PT
Monday - Sunday
opening hours 11am - 11pm
Visit our web site at : www.cybernet-filmstudio.com
Special Offer!
£5 off any game
Only one coupon per person, valid until end of August 2000. Not valid with any other offer. Coupon must be presented at purchase of game.

www.consoleking.com/sales@consoleking.com

Nintendo 64
- Nintendo 64 with 2 Controllers £99.00
- Nintendo 64 Gameboy Adapter – Play Gameboy and Colour Gameboy games on your N64! Large T.V. £29.00
- 1M Memory Card £3.99
- Rumble Pack £3.99
- 1M Memory Card & Rumble £3.99
- Game Shark Pad £13.99
- Gameboy to Playstation Plug-in Adapter ..... £Call

Gameboy
- Colour Gameboy all colors £57.99

Gameboy Accessories
- GBC Mains Unit & Rechargable Batter £12.99
- GBC replacement glass £4.99
- GBC 3 Way Link Cable £8.99
- GBC Worm Light £7.99
- GBC 3 in 1 Light & Magnifier ..... £Call
- GBC Carry Case ..... £Call
- GBC Pokemon Color replacement GB Cases (Make your GB into the special edition)
- GBC Neck Leash ..... £Call

Gameboy Games
- Pokemon RED and BLUE £19.99
- Game & Watch Gallery 3 ..... £Call
- Quest for Camelot ..... £Call
- Dragon Warrior Monsters ..... £Call
- Resident Evil ..... £Call
- GBC Action Replay ..... £Call

Trading Cards
- Starter Sets ..... £Call
  Theme Decks – Blackout, Zap, Brushfire, Fossil, Jungle, Body Guard, Lock Down,
- Water Blast etc. ..... £Call
- Fossil, Jungle, Original Boosters available ..... £Call
- Topps, Flippz (Holographic Pokemon) ..... £Call

Pokemon Merchandise
- Pokemon Action Figures £4.99
- Talking Pikachu ..... £Call
- Reversable Pokemon Mascot ..... £Call
- Pikachu large plush toy 23cm ..... £Call
- Pokemon Virtual Pet £17.99

POKEMON
PLUSH VARIOUS CHARACTERS
£££CALL
- Pokemon Keyrings ..... £Call
- Pokemon T-Shirts, Pokemon Official Trainer, Powerful Bunch, Catch'em band £8.99

Credit Card Hotline:-
Tel: 01834 869268/0410 425019
Fax:-01834 860692
console king
on-line store now open!

Call: 020 8767 1101
e-mail: sales@kingcat.co.uk
web: www.kingcat.co.uk
Mon/Sat 10am-8pm Sun 12pm-3pm
Cheques Payable to: KING CAT & send to
P.O. Box 24363, London, SW17 9FF
King Cat Entertainment
>>WIN POKEMON GOODIES<<
Visit web site to win prizes!!!
Buy any colour Game Boy with Pokemon Yellow & get the Yellow Guide FREE!!!
Pokemon Game Boy case in various Colours
Action Replay Gel Wear!!!
Mega Memory Saves in Stages
Universal Games Adaptor V4
Transfer Pak
Harvest Moon
Excitebike
Daikatana
and more
Lots of different Pokemon Beanies Available
Pens, Pencils
Mouse Mats
CD Holders
GB Link Cable
Worm Lights
Mains Adaptor/ Battery Pak
Strategy guide Books
Base #2
Team Rocket
Base
Fossil
Jungle
Single pages for Binder also available
We have hundreds of games to choose from so call for anything that is not listed. E&OE 1/2/2000

no.1
To advertise in Nintendo Official Magazine, call 020 7295 5351.
Always first, biggest and the best with exclusive news and reviews.
Nintendo®
OFFICIAL MAGAZINE

CHEATS UNLIMITED
THE UK's BIGGEST & BEST VALUE VIDEO GAMES SERVICE
CHEATS & TIPS FOR OVER 3000 GAMES
INTERACTIVE TELCOM

A
A Bug's Life
Armorines
Army Men Series
B
Banjo Kazooie
Blast Corps
Body Harvest
C
Castlevania
Castlevania: L of D
C & C 64
Cyber Tiger
D
Destr. Derby 64
Diddy Kong Racing
Donkey Kong 64
Doom 64
Duke Nukem 64
Duke Nukem: ZH
E
ECW Hardcore
Excitebike 64
F
F1 World GP
FIFA 99, 98 & 64
F Zero X
G
Gauntlet Legends
Golden Eye
H
Hybrid Heaven
I
Int. Super. Soccer
ISS 98
J
Jet Force Gemini
K
Killer Instinct Gold
L
Lego Racers
M
Mario 64
Mario Karts
Mario Tennis
Mission Impossible
P
Perfect Dark
Pokemon Snap
Pokemon Stadium
Premier Man. 64
Q
Quake 2 & 64
R
Rainbow 6
Resident Evil 2
Ridge Racer 64
S
Shadowman
Shadow of Empire
Snowboard Kids
South Park
South Park Rally
Star Fox
Star Wars: Racer
S.W. Rogue Squad
Super Mario
Super Smash Bros
T
1080 Snowboarding
Tarzan
Tony Hawk's
Top Gear Rally 1&2
Turok 1& 2
Turok Rage Wars
V
Vigilante 8
Vigilante 8 2nd Off.
V Rally 99
W
WCW Mayhem
WCW Vs NWO Rev
World Cup 98
WWF Attitude
WWF War Zone
WWF Wrestlemania
X
Xena Warrior Poess
Z
Zelda
THE ABOVE LIST IS JUST A SAMPLE OF WHAT'S ON OFFER
TIME SAVING FUNCTIONS FOR USE DURING YOUR CALL - PRESS * TO RESTART SERVICE PRESS # TO MOVE BACK A STEP
DC - GBC - N64 - PC - PSX - PSX2 - SATURN
INTERNATIONAL ACCESS: +44 (0)700 5900 020
MOBILE PHONE ACCESS: 0700 5900 615
PERSONS AGED 16 OR OVER MAY CALL THIS NUMBER
09066 098 174
PERSONS AGED UNDER 16 CALL THIS NUMBER ONLY
09066 098 057
Calls to the above numbers cost 60p per minute
Please ensure you have permission of the bill payer. Calls to the under 16 number have a maximum cost of £3.00 and will be terminated by forced release after 5 minutes. No restrictions apply to the over 16 number. Ensure you are calling from a touch tone phone. Please put comments or queries in writing to Interactive Telcom Ltd., 8 Grants Walk, PL25 5AA or call our
Customer Service: 08700 885 656
Check out our new website at www.cheatsunlimited.com

WE'RE THE BIGGEST AND BE

Next Month

✓ Biggest ✓ Best ✓ First ✓ Most games ✓ Official

Nintendo®

OFFICIAL MAGAZINE

GO BUY IT 11 AUGUST

6 promises we always keep

- ✓ You'll read about every Nintendo 64 or Nintendo game and product here first
- ✓ We have the most shots of new games
- ✓ Our mag's easy to understand and use
- ✓ All our tips, moves and cheats work and help you get more from games
- ✓ You can trust what our writers say
- ✓ You'll never need to buy any other magazines

Legend of Zelda Majora's Mask

You'll see...

- Hilarious games
- Mind blowing baddies
- Amazing attacks
- Fantasy worlds explored

Updated

Banjo Tooie
Fur and feathers back for more

Hey you, Pikachu
Talk to the little yellow cutie

Reviewed

Blues Brothers 2000
Play that funky music, gamesters

Hercules
Better draw your swords

Plus! Game Guides Best Chea

ST SELLING N64 MAGAZINE

Pokémon Snap

You're gonna see...

- Gorgeous worlds
- Every crazy critter
- Take wicked piccies
- Be the best snapper

Tips

Perfect Dark
Find secret levels

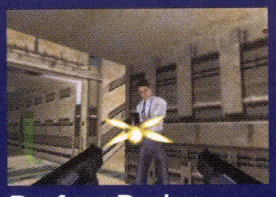

Perfect Dark
Multiplayer busted

Planet Nintendo's
best tips 'n' cheats

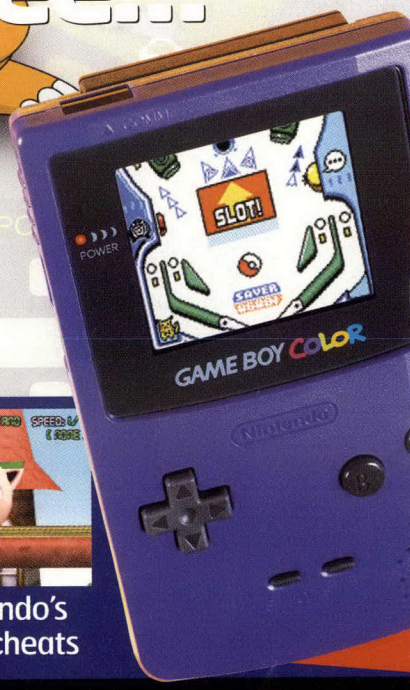

Plus GAME BOY COLOR

Must have mini mag packed with all the best Game Boy reviews, tips and cheats.

ts Dolphin News Club Mario

✓Biggest and best ✓Rock hard questions ✓Only the finest prizes

Nintendo® OFFICIAL MAGAZINE

Thinking caps at the ready! Nintendo Mastermind's back with a quiz that's bound to strain your brain...

MASTERMIND

General knowledge

Round 1

Try to answer ALL these questions correctly...

(1) In which game did Mario and Bowser join forces?
(2) What do you call Nintendo's crap robot which was designed for use with the NES?
(3) We all know Mario's a plumber, but what job did he have in the original Donkey Kong arcade game?
(4) In 1959, Nintendo struck a deal with which company to produce playing cards with cartoon characters on them?
(5) Which movie starring Christian Slater followed a young man's dream to be the world's best Nintendo player?
(6) Who played Mario in the 1993 movie Super Mario Bros?
(7) What was the pink powder puff Kirby named after?
(8) Mario Kart 64 was called what during its development?
(9) What is Mario's surname?
(10) In what year was the first Legend of Zelda game released?

Name the game

Round 4

Think you're a Nintendo expert? Try these...

1

▲ American style racing game.

2

▲ You know the hero, but which game?

3

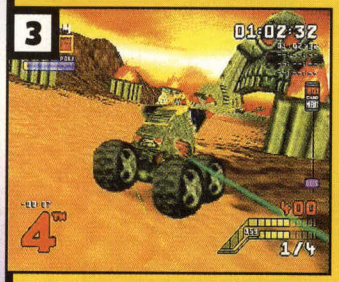

▲ Another N64 futuristic speed fest.

4

▲ Which basketball game is this?

Talkin' Nintendo

Round 2

Whose lines are these anyway... ?

(1) "Hey, take it easy!"
(2) "Thank you so much for playing my game!"
(3) "Those alien scum are gonna pay for shootin' up my ride!"
(4) "Can I help you further? Bye, bye for now."
(5) "Why, it's Tootie, young and small..."

1 2 3 4 5

Who the hell...?

Round 3

Can you remember where these guys appeared?

1 2 3 4 5

The Big Question

Three copies of Perfect Dark are up for grabs! Send your answer to this tough quessie, marked Nintendo Mastermind (August), to the normal address on page 3.

"What do you call the man who provided the voice for Mario in Super Mario 64?"

DISCOUNT COMPUTING AND VIDEOGAMES Shops • Mail Order • Internet

Special Reserve

Special Reserve
Open 'til 8pm (5pm Sun)
08707 25 99 99

FREE TUROK: RAGE WARS WORTH £39.99!

when you join Special Reserve for 1 year (£6.99)

N64 Top Games

All prices include delivery
Many items below trade price

PERFECT DARK Only 39.99!

(Hi) = Hi-Res RAM expansion compatible

ARMORINES	14.99
BANJO-KAZOOIE 96%	25.99
BODY HARVEST 93%	9.99
BUCK BUMBLE 90%	12.99
BUST A MOVE 2	9.99
COMMAND & CONQUER 91%	29.99
DAIKATANA	29.99
DONKEY KONG 64 (Hi) WITH NINTENDO HI-RES RAM EXPANSION	**48.99**
DOOM 92%	9.99
EARTHWORM JIM 3D	18.99
EXCITEBIKE	36.99
F - ZERO X 92%	13.99
FORMULA 1 WORLD GRAND PRIX 94%	12.99
FORSAKEN 93%	14.99
GAUNTLET LEGENDS	27.99
GEX 64	9.99
GOLDENEYE 98% (RUM)	26.99
INT. TRACK AND FIELD: SUMMER GAMES	32.99
JET FORCE GEMINI	33.99
LEGEND OF ZELDA 98%	19.99
LODE RUNNER	9.99
MARIO GOLF 90%	36.99
MARIO KART 64 94%	26.99
MICRO MACHINES 64	19.99
NBA HANGTIME	5.99
NUCLEAR STRIKE 64	32.99
PERFECT DARK (Hi)	39.99
POKEMON STADIUM WITH NINTENDO TRANSFER PAK	**49.99**
RAINBOW SIX	34.99
RE-VOLT	14.99
RIDGE RACER 64 (Hi)	36.99
SHADOWMAN (Hi) (RATED 15) 93%	36.99
SILICON VALLEY 91%	12.99
SUPER MARIO 64 100%	19.99
SUPER SMASH BROTHERS	39.99
TUROK RAGE WARS	7.99
V - RALLY 99 90%	12.99
WCW VS NWO: REVENGE 94%	16.99
WIPEOUT 64 93%	12.99

Game Boy Games

BEAVIS AND BUTTHEAD	9.99
MARIO GOLF	22.99
METAL GEAR SOLID	22.99
POKEMON - BLUE VERSION	22.99
POKEMON - RED VERSION	22.99
POKEMON - YELLOW VERSION	22.99
WWF WRESTLEMANIA 2000	19.99

"93% - Awesome" - Official Nintendo Mag

Turok: Rage Wars is the ultimate deathmatch experience for the N64.

TUROK RAGE WARS

Players can fight it out against each other in multiple deathmatch battles with up to four players, or go it alone in the single player mode. Turok: Rage Wars also features intelligent 'Bots' so single players feel like they are in a deathmatch arena. Amazing new weapons and old favourites make Turok: Rage Wars the most awesome deathmatch experience yet on the Nintendo 64

Or Duke Nukem for Game Boy Color

The biggest game hero of our time gets small! That's right, Duke Nukem is here on the Color Game Boy...and he's Free!

YES!

I'd like a fantastic FREE gift
Join Special Reserve for 1 year (£6.99) and we'll send you your chosen gift ABSOLUTELY FREE. You can be any age and there is no obligation to buy anything. See order form below for some of our fantastic Club benefits.

Over 20 more FREE GIFTS available including:

☎ 08707 25 99 99
ON-LINE AT: UKGAMES.COM

UPMINSTER
209/213 St Mary's Lane, Essex.
2 miles from junction 29 of the M25.
☎ 01708 22 55 44

EGHAM
168 High Street, Surrey.
Near Windsor and Staines.
☎ 01784 473 444

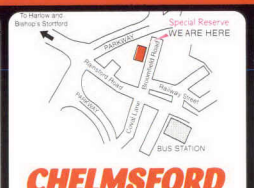

CHELMSFORD
43 Broomfield Road,
Chelmsford, Essex.
Around the corner from the bus station
☎ 01245 348 777

SAWBRIDGEWORTH
The Maltings, Station Road, Herts.
Not far from the M11, just around the corner from the train station
☎ 01279 322 399

BRISTOL
351 Gloucester Road (A38)
1½ miles from the City Centre
☎ 0117 924 5000

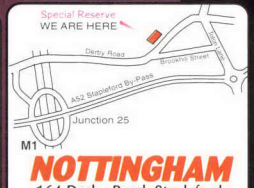

NOTTINGHAM
164 Derby Road, Stapleford
Near Kwik Fit and Pizza Hut
☎ 0115 949 1000

BASILDON SUPERSTORE
Unit 10, Festival Leisure Park, Basildon, Essex
1 mile from A127 Southend, Arterial Road, near the UCI cinema
☎ 01268 28 77 76

BASILDON OPENING TIMES:
Mon - Thurs: 10.30am - 9pm
Fri - Sat: 10.30am -10pm
Sun & Bank Hols: 10.30am - 7pm

NMS

Incredible FREE OFFER

Turok Rage Wars is FREE when you join the Special Reserve Discount Club for one year for just £6.99. There's no obligation to buy anything. Members receive:

- **NINE** issues of the Special Reserve Discount Magazine
- **MASSIVE** range and INCREDIBLE prices all year round
- **FREE** entry to Club Competitions - WIN a Playstation 2
- **BONUS GIFT** - Special Reserve Book of 3500 Cheats

Order by phone on **08707 25 99 99**, online at **UKGAMES.COM** or visit a **Special Reserve Shop**. Post your order to:
Special Reserve, P.O. Box 847, Harlow, CM21 9PG

Name & Address _____

_____

_____ Post Code _____ Tel No _____

	TICK ONE
1 Year SR + FREE TUROK RAGE WARS for NINTENDO 64 ... £6.99	☐
1 Year SR + FREE 3D CONTROLLER for NINTENDO 64 ... £6.99	☐
1 Year SR + FREE PAIR of MEMORY CARDS for NINTENDO 64 ... £6.99	☐
1 Year SR + FREE MICROSOFT ENCARTA 99 on CD for PC ... £6.99	☐
1 Year SR + FREE PAIR OF CONTROLLERS for PLAYSTATION ... £6.99	☐
1 Year SR + FREE DUKE NUKEM for GAME BOY ... £6.99	☐
1 Year SR + FREE GIANT INFLATABLE ARMCHAIR (BLUE) ... £6.99	☐

CHEQUE/P.O./MASTERCARD/SWITCH/VISA | CARD ISSUER | SWITCH ISSUE NO

CREDIT CARD START DATE _____ CREDIT CARD EXPIRY DATE _____ AUTHORISED SIGNATURE _____

The credit card given must be registered in your name at the delivery address. Hurry - limited stocks.

Some items carry a £1 surcharge in the shops. All items include UK mainland delivery and VAT. Some game prices may vary slightly depending on how you place your order and the delivery option you specify. RRP = Saving off full recommended price. Some products listed may not yet be available and prices may change - please phone. Sent to press 26/06/00. E. & O. E. Inter-Mediates Ltd, The Maltings, Sawbridgeworth, Herts CM21 9PG.

HMV

2 GAMEBOY COLOR GAMES FOR £30*

INTERNATIONAL TRACK & FIELD

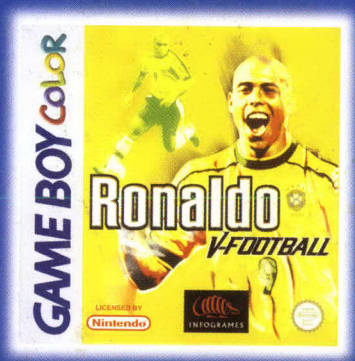

RONALDO V-FOOTBALL

STAR WARS: YODA STORIES

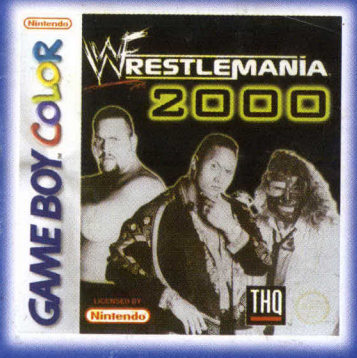

WWF WRESTLEMANIA 2000

READY 2 RUMBLE BOXING

RUGRATS: THE MOVIE

Buy any 2 Gameboy Color games for only £30.
Choose from our huge selection instore at HMV.

Buy a GAME BOY COLOR
and 1 game for only £84.99
or with 2 games for only £94.99
or with 3 games for only £109.99

*Offer applies to product bearing this sticker only. 2 for £30

Titles and prices subject to availability at participating stores for a limited period. Offer excludes R.O.I.

buy online at www.hmv.co.uk

topdogforgames

buy now from over 100 stores nationwide or 0870 5 33 45 78